The Fort Wayne Sentinel.

ESTABLISHED 1833. MONDAY EVENING, MARCH 14, 1887. PRICE THREE CENTS

New Neck Wear

—A T—

Geo. DeWald & Co.'s

The largest assortment and handsomest styles in the city.

Cream, White and Colored,

Crepe Liesse Ruching.

New Novelties in Ribbon Ruching.
New Silk and Wash Ties.
New Face Veilings.

GEORGE DEWALD & CO.

Cor. Calhoun & Columbia

LETTER GO.

That is What Uncle Sam's Servants Say Through The Sentinel.

The following is the list of letters remaining uncalled for in the Fort Wayne, Allen county, Ind., postoffice, for the week ending March 12, 1887:

Barber, Wm, 2	Hayden, L A
Blanby, Wm	Hoalfrook, S
Bollinger, J E	Jackson, J M, 2
Brown, Henry J	Kline, F, Mrs
Buendy, Franke	Lehreke, Otto
Caldwell, O D	McKinley, Jno
Dodge, C, Mrs	Muck, G H
Davidson, S, Miss	Miller, Albert T
Denny, Jno M	McDonald, L, Mrs
Deal, Dan, 2	Mitchner, Sheridon
Ellis, Henderson	Meren, Sophia, Miss
Edmonds & Baldwin	McDaniel, Wm
	Pooley, Emma, Mrs
Fails, Minnie	Rocher, S, Mrs
Foster, Frank F	Rowland, Jennie
Fonkel, H	Spencer, Lloyd G
Foltz, Ruth, Miss	Schaffner, J Miss
France, Sarah, Mrs	Schearer, J H, Prof
Galleher, M, Mrs	Schroeder, H W
Gamel, Josie, Miss	Spileker, Henry F
Greens, Ellen, Miss	Stark, Clara, Miss
Gable, G D, Mrs, 2	Stewart, M E, Miss
Grey, Sarah, Mrs	Stewart, M. H
Hunter, Harry C	Taylor, C, Mrs
Hoyer, Dan'l	Thompson, C E, Miss
Harrison, Chas	Weals, Isaac
House, Ben D	Watson, D
Herne, Alice, Mis	Westing, D, Miss
Hall, E Miss	Young, W C. Mrs
Hoover, Laura, Miss	

WM. KAOUGH, Postmaster.

At noon yesterday the drill in the gas well at Shelbyville struck Trenton rock and last evening, when work was suspended, it was found that several feet of progress had been made. The stockholders and everybody else are considerably encouraged.

A labor paper called the *Evening Mail* has been started at New Albany. It is a twenty column folio. Will A. Dudlay is proprietor and R. H. Smith, editor. It hoists the name of Powderly for president and George for vice-president.

Hon. Charles W. Kilgore, ex-mayor of Muncie, attempted suicide by cutting himself in the neck with a pen-knife. He is lingering between life and death, with slight chances in favor of recovery, Mr. Kilgore is the son of the late Hon. David Kilgore, member of congress from that district. He has been drinking heavely for the past two years.

While felling trees three miles south of Russellville yesterday, Frank Farley was instantly killed by a tree falling on him. His home is near Marshall, and his remains will be forwarded to that place for burial.

Butter, 25c pound.
Eggs, 14c dozen.
YANKEE GROCERY.

Eggs Down 2c.

Fresh eggs, per dozen 14c.
Jersey Sweet Potatoes, 30c. a peck.
FRUIT HOUSE.

Butter, 25c pound.
Eggs, 14c dozen.
YANKEE GROCERY.

OH! HORRORS!

Thirty-Three Souls Hurled Into Eternity by the Breaking of a Railroad Bridge Near Boston.

BOSTON, March 14.—An accident this morning occurred on the Dedham branch of the Boston and Providence railroad, between Forrest Hill and Roslindale, at what is known as the Bussey Park bridge. The 7 o'clock train from Dedham, consisting of seven cars and a baggage car, under the charge of Conductor Tilden, broke through the bridge. The engine and three cars went over safely, but the five other cars fell through the bridge to the road beneath, a distance of thirty feet. The last car, which was a smoker, turned completely over and struck on the top of the others, all being crushed almost out of shape. The cause of the accident is said to have been the breaking of the bridge. Reports as to the number of persons killed vary greatly. The bridge is a comparatively new one. The accident was caused by a truck on one of the cars giving way, causing the car to strike against the abutment of the bridge. The smoking car, after it fell, caught fire, but the fire department was promptly on hand and prevented a spread of the flames. The bodies of the dead have all been removed and of the wounded some are at the hospital and some have been taken home, so it is very difficult to get their names.

Among the killed are:

Conductor Tilden.

Sargeant Nailer, of the West Roxbury division of the Boston police.

W. F. Snow and Alice Burnett, of Roslyndale.

Mabel Adams and Frank Norris, of Dedham.

Harry Gay was mortally injured and is dying.

Among the injured are:

Frank Plummer.
Nellie Palmer.
Mrs. Ames.
George Lord.
L. A. Can.
Mrs. Lippincott.
Cassie Smythers.
Mr. Drisko.
George May.
Fred E. Schroeder.

Many of the injured were brought to the hospitals. Some of the killed have not been identified.

The train was crowded with working people. There are no reliable details of the number of the dead. The police say that thirty-three were killed outright and that nearly as many will die.

The engineer, when his engine broke from the train, kept right on to Forrest Hill and gave the alarm instead of stopping to ascertain the extent of the accident and on that account it was possible to get assistance at once.

THE LATEST.

The latest computation shows a total of twenty-three killed and fifty injured. The revised list of deaths is as follows:

Lizzie Walton, Dedham.
Myron Tilden, conductor.
Lizzie Mandeville, Dedham.
M. Layior, policeman.
Mrs. Ellis, of West Roxbury.
Ida Adams, of West Roslyndale.
Ellis Burnett, Roslyndale.
Edward Morris, Dedham.
George Metcalf, apothecary, Boston.
Mrs. Cardinal, of Roslyndale.
Charles Snow, West Roxbury.
Stephen Houghton, Roslyndale.
W. Webster Clapp, West Roxbury.
Wm. E. Snow, West Roxbury.
Mrs. Kennard, West Roxbury.
Frank Nichols, Dedham.
H. Humphrey, Dedham.
Miss Harkins, of Dedham.
Hanna Murphy, of West Roxbury.
H. I. Joneson, of Boston.
Alice Vanderdelt, of Dedham.
Harry Gay, of Roxbury.
Mr. Stone, of West Roxbury.
Mr. Gates, of Roslyndale.
Mr. Ryan, of Roslyndale.

Mr. Smith and Wm. E. Durham, making twenty-seven dead whose names are known.

There are at the morgue the bodies of three men and two women unidentified.

Wages Raised.

PHILADELPHIA, March 14.—The wages of the employes of the Philadelphia and reading Railroad company in this city which will be increased from 8 to 15 per cent., beginning to-day will affect 500 men exclusive of those at Port Richmond and the freight and coal handlers at the depots.

NEW YORK, March 14.—The strike of coopers at S. Ellis', Briggs' and M. E. Connelley's cooperages ended this morning and the men have met with a complete defeat.

Lafayette News.

LAFAYETTE, March 14.—Letters are published here proving that the late Godlove S. Orth was implicated in the Venezuela claims, although it was denied when he was a candidate for governor.

A pouch from a Wabash mail car, holding letters collected between Toledo and Lafayette, was stolen from the junction.

The Anarchist Funeral.

CHICAGO, March 14.—The funeral of Mrs. Meta Neebe, wife of Oscar Neebe, the condemned anarchist, took place yesterday, the remains being interred in Graceland cemetery. Addresses were made by George Schilling and Paul Grottau, the later denouncing the authorities for indirectly causing Mrs. Neebe's death. Many thousands of people viewed the procession, but no disorderly demonstration was attempted

Beecher's Church.

NEW YORK, March 14.—The late Henry Ward Beecher's church, in Brooklyn, was yesterday gay with flowers and ferns, without a sign of mourning. Rev. Dr. Lyman Abbott preached to a vast assemblage.

A dispatch from New Bedford states that Rev. Matthew C. Sulien, of that city, will be called to Plymouth church, Brooklyn.

A Liquor Seizure.

DES MOINES, March 14.—Constable Pierce undertood to seize $25,000 worth of liquor in the drug store of Hurlbut, Hess & Co., but was ordered by the court to furnish a bond of indemnity, whereupon he decided only to guard the goods until the case is heard by Justice Gaston. Meantime the firm has advertised that it will remove its business from Iowa.

Skipped With $500.

CINCINNATI, March 14.—Harry S. Wescott, night clerk at the Walnut street house, is missing. He left the money drawer and safe locked, so they had to be broken open. It is estimated he carried off about $500 belonging to the hotel and guests who had deposited their valuables with him last night.

A Big Fire.

HOWELL, Mich., March 14.—Late on Saturday evening, the hardware store of F. N. Monroe, was exploded and set on fire. The flames extended to an entire row of business houses, causing a loss of $80,000. Mr. Monroe is a leader in the prohibition cause, and claims to have received warning letters in February that he would be burned out.

Lawrence Barrett.

GRAND RAPIDS, March 14.—Henry F. Gillig, manager of the American exchange in Europe, followed Lawrence Barrett to this city and attached his properties and $1,500 in the box office on a claim for $12,592 advanced in England. Mr. Barrett gave bonds to produce the property when wanted.

THE MARKETS.

NEW YORK, March 14.—The first prices showed advances, which ranged from ⅛ to ¼ per cent.

The break in Hocking Valley in the stock exchange this morning from 33¾ to 29¾ is overpowered by rumors that a receiver is to be applied for, and a story is current that the company had to borrow money to pay the March interest on bonds, and will have to default on June interest.

Noon—Money easy, at 3½ per cent.

NEW YORK, March 14.—Wheat, ½@¾c lower and moderately active; No. 2 red, May, 91½@92¼c. Corn, ½@¾c lower and heavy, at 49@49¾c. Oats, a shade easier at 35@42c. Pork, firm; mess, $15 25@15 75 Lard, quiet and steady, at $7 70. Butter, quiet and steady at 12@32c. Sugar, steady; crushed, 6¼@6 5-16c. Molasses, steady at 19c. Coffee, quiet; fair Rio, 14½c. Eggs, 16¼@17c.

FRED WHIPPLE.

A Former Fort Wayne Boy Horsewhipped by an Irate Mother at Toledo for Loving Her Daughter.

Mr. Fred Whipple is well remembered in Fort Wayne, having been at one time city editor of THE SENTINEL. This sensational story from the Toledo *Bee* of Saturday, will interest people here:

"The deplorable episode of which the editorial office of the *Bee* was the scene yesterday afternoon, has been and is the subject of much comment on the street and in the homes of the city. The facts in this painful case are, as far as can be learned, substantially as follows: Mr. Whipple, the city editor of the *Bee*, had become infatuated with a Miss Feack, of the Fifth ward, who, it may be stated here, returned his affection, as letters held by Mr. Whipple prove. He had written her several letters of a sickish, sweet nature. This action, on the part of a man who has a wife, true, kind and loving as Mr. Whipple has, is something that the friends who have been interested in him and in his career, cannot comprehend. The scandal, for such it is, reached a climax yesterday afternoon when Mrs. Feack, the mother of the girl, walked into the reporter's room, accompanied by one Pat Owens, though what interest the man could have in the case is not clearly known, and proceeded to strike Mr. Whipple with a long horsewhip which she carried concealed beneath her shawl when she entered the office.

"Mrs. Feack commenced hostilities by inquiring, 'You are a married man, aren't you?' which question she repeated as she advanced toward her victim, whip in hand. He did not reply, and she at once vigorously plied the whip to Mr. Whipple's face and shoulders. Whipple seemed dazed by the suddenness of the attack, and for some time took his punishment without flinching. Suddenly jumping to his feet he caught the whip as it descended and attempted to wrench it away from the infuriated woman, whereupon Owens, in whom the instincts of the savage seemed aroused, pulled a revolver and, presenting it cocked at the head of its defenseless victim, swore if he (Whipple) moved a step he would shoot him dead. Owens, it is understood, is in no way related to either party, and by what right or reason he invaded the premises of another in a lawless manner is not explained. The *Bee* does not pass judgment upon the woman whose daughter was involved in the scandal.

"The shame and grief this ugly matter will bring to the wife of the principal, is deeply regretted, and for her sake, if for none others, the unfortunate affair is to be deplored and lamented. While the girl in the case is not altogether blameless, no excuse can be offered for Mr. Whipple's insane infatuation, and neither his best friends nor himself will attempt to offer one. It is to be hoped that the lesson, though severe, will last a life time. The *Bee* much dislikes to have its own office furnish a subject for such a scandalous local item, but the truth will serve a better purpose than whitewash or silence."

DOUBLE MURDER.

James Barrett Fills Two Italians Full of Hot Buckshot.

SCRANTON, Pa., March 14.—Last night at 10 o'clock an appaling double murder was committed near Dunmore, a few miles from this city. James Barrett lives near the Penser mine, together with a family consisting of his wife and seven children. George Murrell, an Italian, visited Barrett's house last night and an altercation occurred concerning a woman named Collins, who was in the house. Before Murrell was ejected he cut Barrett with a knife or razor.

Some other Italians who lived in the neighborhood heard a noise and proceeded to Barrett's house. Two reports from a shot gun were heard and when the scene was reached by officers the dead bodies of Geo. and Joseph Murrell were found near their house with their heads and necks perforated with buckshot. The third Italian Francesco Motz received a number of buckshot in the abdomen and his recovery is doubtful. Barrett was arrested. He admits having done the shooting, but says he acted in self defense.

Homes Wanted for Children.

The sisters of charity of the home for destitute Catholics, Boston, ask us to inform our readers that there are over 200 little boys and girls in that institution, of from three to twelve years of age, for whom they desire to find homes in Catholic families in the country. These little ones are bright, intelligent, healthy, and are not children of the criminal classes, but children who have been deprived of their parents or relations through death or misfortune.

The conditions upon which these children are placed into families are very simple, a recommendation from the resident priest, and a guarantee to the home that they will be kindly treated, and attend church and school regularly. Charitable persons wishing to provide for any of these poor children are invited to address the Home for Destitute Catholic Children, Harrison avenue, Boston.

JOHN MCNALLY.

He Dies in a Stupor at His Saloon on Wallace Street.

John McNally, who conducted a grocery and saloon on Wallace street, opposite the Seventh ward engine house, is dead. It seems that since Friday McNally has been drinking and this morning he was in a stupor. His wife took him from his place of business to his home, near by, and then for some purpose or other she proceeded to Mr. Nolan's saloon, on Lafayette street. When she returned her husband had staggered back to his store.

His daughter followed him later and found him almost lifeless on the floor of his saloon. A bad cut was visible across his nose as if inflicted by a fall. He was taken home, but scarcely lived to reach the house. Dr. Dinnen was notified to hold an inquest, as there was much unpleasant gossip in the neighborhood. Whisky is at the bottom of it all.

This morning a message came in from Huntertown with the news that Isaac Heffelinger was found dead in a straw stack on the Clotter farm, near that village this morning. Dr. Dinnen and his assistant, Mr. Stellhorn, went out to ascertain the cause of death, which is believed to be exposure.

LOCAL NEWS.

O F. Kraner, of Paulding, Ohio, is in the city.

A blinding snow storm prevailed yesterday throughout northern Michigan.

Mrs. Sam Miller and daughter, Gloey, are visiting at Andrews and Huntington.

Mrs. W. C. Stocton and Miss Jennie Henry, of Bluffton, are quests of Mrs. N. Conover, 381 East Wayne street.

Manager J. H. Simonson to-day announces the engagement of Lillie Hall' Burlesque company and Fannie Bloodgood's Specialty company at the Temple next Thursday night. The people appear jointly and give a great play entitled "Ox-y-gen."

Col. D. N. Foster, Col. F. F Boltz, and a 'bus load of their distinguished comrades mustered in the Jesse Adams post, G. A. R., at New Haven, Saturday night, with the following officers: Post commander, Henry C. Zollinger; senior vice-comander, J. W. Whittaker; junior vice commander, O. D. Rogers; adjutent, William Hargrave; chaplain, Thomas Brooks, quarter-master, J. A. Grippen; officer of the day, Lewis Arion; officer of the guard, Henry W. Myers; sergent major, Henry G. Dawkins; quartermaster, Thomas Meads.

Gone to Rest.

BOSTON, Mass., March 14,—Hon. E. F. Pillsbury, died at Melrose last night.

The Weather.

WASHINGTON, March 14.—Following are the weather indications:

Indiana, fair weather, becoming warmer.

When Remus jumped over his brother's little wall how were his sprains cured without Salvation Oil?

A good record.—In thirty-three years Dr. Bull's Cough Syrup has never failed to cure a cough, cold, or general hoarseness. It is nonpareil.

No. 177 Won the Lot.

We, the undersigned, conducted the drawing of the city lot presented by Sam, Pete & Max to their customers this day and do hereby certify that said drawing was fairly and squarely conducted.

SAM MILLER, of the *Journal*, Fort Wayne.
LOUIS HAZZARD, Fort Wayne.
JOHN WITHERS, Aboit township.
J. I. FLOYD, Aboit township.
JOHN HUGGINS, Montpelier, Ind.
dawtf

EXTRA SESSION.

No Probability That Congress Will Meet Before Next December.

WASHINGTON, March 14.—The question of an extra session of Congress early in the fall is being constantly agitated here. The people of Washington would have congress in session all the year round if they had their way, and of course the local press here is booming an extra session for all there is in it. But there is not much in the boom, and it will soon collapse, Ex-Speaker Carlisle and other equally well informed men here say that there is no need of an extra session, and attach no importance whatever to the newspaper talk on that question. The next congress can remain in session a year if it wants to, and perhaps in that time could at least pass the appropriation bills. As for the President, he is dead set against an extra session, and it is doubtful if he would have called one if all the appropriation bills had failed. The matter was mentioned to him Tuesday and he said: "If a great emergency should arise I would call congress together in extra session, not othewise." So the District of Columbia hasheries may as well resign themselves to their circumstances now as later on, for congress will not meet again until the first Monday in December.

THE PRINCE.

Eleven Thousand Dollars Paid and the Damage Suit Dismissed.

OTTAWA, Ont., March 14.—The suit recently entered in England by Miss Allan, of Montreal, of one of the best families in that city, against his royal highness, the Prince of Wales, for the recovery of $25,000 due on contract made and entered into on account of the seduction of the plaintiff by the defendant in 1881, while he was in this country, has been brought to a close by an early settlement before trial. The queen's solicitors were last week instructed to pay to the counsel for the plaintiff the sum of £2,000, as well as all costs so far incurred. The bill amounts in all, including the damages, to over $11,000. It is understood that this sum has been accepted by the plaintiff, and that the action has been dismissed on the payment of the above sum.

GRAND OPENING.

On Wednesday, the 16th inst,, Joseph Hartman will open the doors of his new grocery store, No. 63 East Wayne street. He has purchased a fine stock of goods, which he is now arranging in an artistic manner. Joe, as he is familiarly called, has been brought up in the grocery business and knows the wants of people in this line. All his old friends and patrons are invited to the opening. Joe is a courteous, enterprising young man and THE SENTINEL bespeaks for him a just share of the public patronage in his venture. Don't forget the date of the opening.

GENTLEMEN.

Our line of Gentlemen's shoes in Button, Lace or Congress at $1.50 are equal to any sold in this city for $2.00.

Our line of Calf shoes at $2.25, Button, Lace or Congress, have seamless vamps, buttonholes worked, any style of toe.

Our Men's One Buckle Working shoes at $1.00 per pair are all solid leather soles and counter. We show the

LARGEST
—THE—
BEST
—AND THE—
CHEAPEST

Line of Gents' Shoes ever shown in this city. All kinds of repairing neatly done and all rips on goods bought of us repaired free of charge.

BANKRUPT
SHOE STORE,
REIDLICH BROS., PROP'S.

BROWN'S IRON BITTERS

WILL CURE

HEADACHE
INDIGESTION
BILIOUSNESS
DYSPEPSIA
NERVOUS PROSTRATION
MALARIA
CHILLS AND FEVERS
TIRED FEELING
GENERAL DEBILITY
PAIN IN THE BACK & SIDES
IMPURE BLOOD
CONSTIPATION
FEMALE INFIRMITIES
RHEUMATISM
NEURALGIA
KIDNEY AND LIVER TROUBLES

FOR SALE BY ALL DRUGGISTS

The Genuine has Trade Mark and crossed Red Lines on wrapper.

TAKE NO OTHER.

NEW ADVERTISEMENTS.

CATARRH SAMPLE TREATMENT FREE We mail enough to convince. B. S. Dauderbach & Co., 7773 Broad st., Newark, N. J.

FARMS on James River, Virginia, in *Claremont Colony.* Illustrated circulars free. J. F. MANCHA, Claremont, Virginia.

VIRGINIA FARMS & MILLS For Sale & Exchange. FREE Catalogue. R. B. CHAFFIN & CO., Richmond, Va.

AGENTS WANTED (samples free) for DR. SCOTT'S beautiful ELECTRIC CORSETS, BRUSHES, BELTS, ETC. No risk, quick sales. Territory given, satisfaction guaranteed. DR. SCOTT, 841 Broadway, N. Y.

WANTED LADIES TO WORK for us at their homes. $7 to $10 per week can be quietly made. No photo painting; no canvassing. For full particulars, please address, at once, CRESCENT ART CO., 19 Central St., Boston, Mass. Box 5170.

DEAFNESS Its causes, and a new and successful CURE at your own home, by one who was deaf twenty-eight years. Treated by most of the noted specialists without benefit. Cured himself in three months, and since then hundreds of others. Full particulars sent on application. T. S. PAGE, No. 41 West 31st St., New York City.

PARKER'S GINGER TONIC.

The Best Cure for Coughs, Weak Lungs, Asthma, Indigestion, Inward Pains, Exhaustion. Combining the most valuable medicines with Jamacia Ginger, it exerts a curable power over decease unknown to other remedies. Weak Lungs, Rheumatism, Female complaints, and the distressing ills of the stomach, liver, kidneys and bowels are dragging thousands to the grave who would recover their health by the timely use of PARKER'S GINGER TONIC. It is new life and strength to the aged. 50c. at Druggists. Hiscox & Co., 163 William Street, N. Y.

KNABE

PIANO-FORTES.

UNEQUALLED IN

Tone, Touch, Workmanship & Durability.

WILLIAM KNABE & CO.

Nos. 204 and 206 West Baltimore Street, Baltimore. No. 112 Fifth Avenue, New York.

CURE FOR THE DEAF.

Peck's Patent Improved Cushioned Ear Drums PERFECTLY RESTORE THE HEARING, and perform the work of the natural Drum. Always in position, but invisible to others and comfortable to wear. All conversation and even whispers, heard distinctly. We refer to those using them. Send for illustrated book with testimonials free. Address F. H. SUOX, 853 Broadway, N. Y. Mention this paper.

Winter Exposure Causes Coughs,

Colds, Pleurisy, Rheumatism, Pneumonia, Neuralgia, Sciatica, Lumbago, Backache and other ailments, for which Benson's Capcine Plasters are admitted to be the best remedy known. They relieve and cure in a few hours when no other application is of the least benefit. Endorsed by 5,000 physicians and druggists. Beware of imitations under similar sounding names, such as "Capsicum," "Capucin," "Capsicine."

Ask for Benson's and take no others. Examine carefully when you buy. All druggists. SEABURY & JOHNSON, Proprietors, New York.

KASKINE

(THE NEW QUININE.)

No Bad Effect
No Headache
No Nausea
No Ringing Ears
Cures Quickly
Pleasant, Pure

A POWERFUL TONIC

that the most delicate stomach will bear.

A SPECIFIC FOR MALARIA, RHEUMATISM, NERVOUS PROSTRATION,

and all Germ Diseases.

FOR COLDS KASKINE HAS BEEN FOUND TO BE ALMOST A SPECIFIC. Superior to quinine.

Bellevue Hospital, N. Y.:—"Universally successful."

St. Francis Hospital, N. Y.:—"Every patient treated with Kaskine has been discharged cured."

Rev. Jas. L. Hall, Chaplain Albany Penitentiary, writes that Kaskine has cured his wife, after twenty years suffering from malaria and nervous dyspepsia. Write him for particulars.

St. Joseph's Hospital, N. Y.: "Its use is considered indispensable. It acts perfectly."

Prof. W. F. Holcombe, M. D., 54 East 26th St., N. H., (late Prof. in N. Y. Med. College) writes: "Kaskine is superior to quinine in its specific power, and never produces the slightest injury to the hearing or constitution."

Thousands upon thousands write that Kaskine has cured them after all other medicines had failed. Write for book of testimonials.

Kaskine can be taken without any special medical advice. $1 per bottle. Sold by or sent by mail on receipt of price.

THE KASKINE CO., 54 Warren St., New York.

Daily Sentinel

OFFICIAL PAPER COUNTY AND CITY.

MONDAY, MARCH 14, 1887.

THERE are now 16,000 colored teachers in the United States, 1,000,000 pupils in the Southern States alone, and 16,000 in the male and female high schools.

H. B. KETCHAM, '87, son of Congressman Ketcham, of New York City, is organizing a fat man's club, at Yale. He weighs but 210 pounds; Coxe, '87 weighs 341; Sawyer, '89, weighs 260, and then a lot of fellows who are away above the standard for membership, 180 pounds.

E. C. SCROGGS is spoken of by the Nashville papers as one of the most remarkable men in that city. A young man of limited capital, he has since last October, by fortunate and shrewd investments, cleared about $60,000 in Nashville real estate. The remarkable part of the matter is that he has for the last fifteen years been entirely blind.

GEN. SHERIDAN'S idea of seacoast defenses is not to have a chain of so-called impregnable forts, but is to purchase the very best guns in the market and build a navy that is a navy. "You can run half a dozen of the largest vessels of the British navy," he observes, "up the Rhine, past these great forts that it has taken 100 years of time and $100.000.000 to erect."

THE country negroes in the South are beginning to complain that the city negroes are too much given to visiting. Recently a Covington darky who pretends to practice law, went to a neighboring settlement for a vacation. For some time his hosts treated him royally, but finally became annoyed at his long stay, and one night took whips and sticks and went to the house where he was stopping, and invited him to skip. He skipped, aided now and then by a limber switch.

REUNNO CAULKER, a full-blooded, jet-black African Prince, sailed yesterday from New York for the west coast of Africa, to there resume sway over such of his subjects as have not been carried away into slavery by rival tribes and Portuguese traders. With him went a young lady who became smitten with Caulker's princely charms while he was attending the Dayton, Ohio, College. The girl's name was Ella Shaffer, and when the Prince threw his throne and heart at her feet she grasped at the chance to become a princess in her own right instanter. So they were married.

MRS. HETTIE GREENE acted characteristically when she went to the Quaker City and personally deposited $1,000,000 in Philadelphia and Reading Railroad securities under the requirements of the reorganization plan, says the New York *Investigator*. A New York firm wanted to charge her $100 to transfer her securities, but she replied that she could go to Philadelphia and back for $4, and she did so, carrying her securities in a sachel. She has grown enormously rich by watching the pennies as well as the pounds in this way, and by the observance of a painfully strict economy in her style of living.

A STRANGE case of absent-mindness came to light in the office of the Recorder of Deeds at Washington recently. In July, 1804, a gentleman had a deed made of record, also a deed of trust. Frederick Douglass at the time being recorder. Subsequently a deed of release was secured, and Monday the papers were returned for further record. In examining the deed it was dated as of record July 16, 1884, and on the back signed "James G. Blaine, Recorder of Deeds," in the hand-writing of Mr. Douglass, showing that the late Recorder was at that time absorbed in mind about the Blaine boom to such an extent as to write that gentleman's name where the Recorder's should have appeared.

IN the *Camera* magazine a very curious phenomenon, in connection with photography, is recorded by the person who observed it. He took a portrait of a child apparently in full health and with a clear skin. The negative picture showed the face to be thickly covered with eruption. Three days afterward the child was covered with spots due to prickly heat. "The camera had seen and photographed the eruption three days before it was visible to the eye." Another case of a somewhat similar kind is also recorded, where a child showed spots on his portrait which were invisible on his face a fortnight previous to an attack of small-pox. It is suggested that these cases might point to a new method of medical diagnosis.

An Imperative Necessity.

What pure air is to an unhealthy locality, what spring cleaning is to the neat housekeeper, so is Hood's Sarsaparilla to everybody, at this season. The body needs to be thoroughly renovated, the blood purified and vitalized, the germs of disease destroyed. Scrofula, Salt Rheum, and all other blood disorders are cured by Hood's Sarsaparilla, the most popular and successful spring medicine.

EBB TIDE.

The breeze sinks down and the long reach
Of barren sands
In the hot sun seems like the beach
Of desert lands.
Among the rocks no children run,
Only some poor old women come
For driftwood drying in the sun.

'Tis full high noon, the tide is out,
We quiet are,
God knows what storms may sweep without
The harbor bar.
The sudden squall, the veering gale,
May tear and wreck the distant sail
Of him we love. Our weak hearts fail.

'Tis sunset; the returning tide
Creeps up the sands,
The waves gleam with warm colors dyed
From tropic lands.
The fresh breeze waits the sounds of joy
From lips of many a happy boy
To whom each wave brings a new toy.

A snow white sail flits 'cross the bar,
The light is past,
But ere appears the evening star,
He comes at last.
His ship is moored. With him beside
My doubting heart can dread abide,
Shall I to-morrow fear ebb tide?

Gen. Lee's Early Boyhood Days.

I have recently seen at Mr. Ezekiel's studio the clay model of Gen. Lee as a boy of 14, which, it is hoped, will be erected in marble in front of the house of Lee's childhood in Westmoreland county, Va., on the site of the tombs of many of his followers who fell in the war. The figure is exceedingly characteristic and full of life, and the face rejuvenated by Mr. Ezekiel from his own bronze portrait model of the general in later life gives eloquently the promise of what was to come. "The boy is father to the man" here in very truth. The right hand, holding a little simple cap rests on the small stump of an oak tree, while the left, brought up to about the waist, clasps a Bible with one finger between the leaves. The youthful figure is slightly turned from right to left, and the head is erect and thrown back a little, as if to catch the light breeze which blows apart the folds of the boy's simple blouse and reveals in part the promise of strength and the compactness in the figure. The small feet, for which the Lee family are famous, are finely modeled, as also the slim, boyish leg in its neat stocking and breeches buttoning below the knee.

"I had by a mere chance an interesting opportunity of judging the faithfulness of the likeness as a mere likeness, if hereditary resemblances are to count for anything. While I was examining the figure in detail there came into the studio a lady with three pretty daughters, who was introduced to me as Mrs. Cooper, daughter of Gen. Lee's first cousin. One of the young ladies, aged about 15, bore so striking a resemblance to the boyish portrait of her illustrious relative as to make it certain even to a stranger's eye that they were of the same stock; and, indeed, Mrs. Cooper (who is usually called the "niece" of Gen. Lee, though really the cousin once removed, and was on terms of the greatest affection and confidence with him) declared that any member of the family must be satisfied with the striking likeness apart from the artistic merit of the work.—Rome Cor. Philadelphia Bulletin.

Breeding Irish Lions.

In the gardens of the Royal Zoological society of Dublin, whose lion breeding has become famous, no less than 131 lion cubs have been born since 1857. They were the offspring of 9 lionesses and 4 lions, one lioness having been the mother of 55 cubs. Of 131 cubs 110 were reared. The females greatly exceeded the males, the numbers being 74 to 56, with the sex of 1 unrecorded. No lion or lioness ever lived in the gardens for more than sixteen years, and it is probable that twelve to fourteen years is the average duration of lion life. This interesting family traces its ancestry to a pair of lions brought from South Africa in 1855.—Arkansaw Traveler.

Nightingale and Mocking Bird.

There is at Leeds, England, an ornithological association. Among other things they study the songs of wild birds. Not long ago they pitted a full song acclimated nightingale against a Yankee mocking bird. They sang together, and then they sang apart. First the nightingale led off, until everything he sang was duplicated and improved upon by our national songster. Then the mocking bird struck off into a new field of song. The nightingale listened, but did not repeat. He pined away and died within a week.—New York Sun.

The Eiffel Tall Tower.

The French have always been fond of saying that the Americans, who boast of their ugly Washington monument, must have souls dead to art and eyes capable of appreciating mere size, but among the Frenchmen who, under the presidency of M. Lockroy, have voted a subvention of 1,500,000 francs for the construction of the Eiffel tall tower, M. Tirard was the only one who had a word against this ugly mass of iron framework, which has less artistic merit than the Coney Island elephant.—The Argonaut.

A Characteristic of Snakes.

"There's a curious characteristic about snakes," said Stevens, "and that is that they won't eat anything unless they kill it themselves. You can throw dead rats and dead birds into the cage with them till you're tired and they'll never touch them. But put a live rat or a live bird in and they'll nail it and eat it in a twinkling."—Cincinnati Enquirer.

A Huge Redwood Tree.

Lately a redwood tree was cut on the south fork of Elk river, Humboldt county, Cal., which was sawed into twenty one cuts, four of which were 16 feet long, twelve were 20 feet long and five were 24 feet long, making the total length 424 feet. An accurate tally at the mill showed that the twenty one logs furnished 79,736 feet of lumber.—New York Sun.

Trying to the Patience.

The many silly questions that are asked at railroad ticket offices would try the patience of a saint. The other day a man stepped up to the window at Port Jervis and asked: "Will this train coming now leave before the one going next?" The agent said he would have to give it up.—Susquehanna Transcript.

Fish Eggs for Switzerland.

One million eggs of the whitefish with 50,000 eggs of the lake trout, have been sent to Switzerland. When hatched the young fry will be placed in the Swiss lakes of Zurich, Zug and Geneva, each taking 200,000 whitefish and 10,000 lake trout.—Chicago News.

Dishonesty in the church is really crippling the church more than anything else. —Rev. Sam Jones.

One of the popular dishes in southern cities is redsnappers.

WANT TO TRY THE PLATFORM.

The Manager of a Lecture Bureau Tells of His Trials and Tribulations.

"At about this time of the year, when the woodchuck takes a farewell view of the clover field and goes head first into a hole," says the manager of a lecture bureau, "the platform fiends begin to crawl out and make life miserable for me. Everybody thinks he, she or it can lecture. Only yesterday a big man with a thick neck and a forehead like a hen's came in here and wanted me to 'put him up to the lecture racket,' as he called it. He said: 'What der public wants is ter look at me. I'm famous, I am.' Well, what do you suppose was the basis of his desire to go upon the lecture platform? He had once challenged Sullivan and fought him I don't know how many rounds—through the newspapers. I promised to let him know if any church lecture committee sent for him. Nearly all the bridge jumpers have sent in applications for jobs on the rostrum, and I have here a letter from an ex-bank cashier asking if I have any dates open on the other side of the Canada line. I replied that the Canadian demand for attractions seemed to be filled, but there was a vacancy in the course of the Sing Sing Moral Improvement society which he might fill to general satisfaction. I told him the terms there were usually liberal, but he hasn't accepted the offer.

"The other day a man came in and wanted to be put on the list for a scientific lecture, which he said was in a popular style and very instructive. He struck me so favorably that I asked him to bring the lecture in the next day and let me look over it. He said he called it 'The Resources of Civilization.' He came with a gripsack, took out a roll of manuscript and some curious apparatus and proceeded to read me an essay on high explosives. He took up something that looked like compressed sawdust—he said it was 'vigorite'—and announced that, although by percussion it would explode with terrific violence, he could and would safely pound it with a hammer. I seized the hammer as it was about to fall and bundled him out of the office. He was a theoretical Nihilist.

"And then the elocutionists, as they call themselves. The good Lord deliver me from that tribe. They all want to inflict upon an abused public 'Curfew Shall Not Ring To-night.' They are almost as bad as the funny men of western country papers, who have been copied all over the country and have got up rehashes of Joe Miller and Artemus Ward that they want to fire off under titles that have no earthly connection with the subjects on which they propose to speak.

"Perhaps you don't believe more than half of this, but it is all solemn fact. Why, what would you say if I should tell you that Wiggins, the El Mahdi of Ottawa, wanted me to arrange for him an eastern circuit, so that he could deliver a lecture on 'My Storms and How They Have Been Sidetracked by an Unscientific Providence.' Well, perhaps that wasn't just the title of it, but at any rate he wanted to talk on that weary old chestnut the weather. I wouldn't be surprised if a discharged patient from an inebriate asylum should walk in here and ask me to star him in the church courses with a thrilling monologue on 'Snakes; or, How I Had 'Em!' Hark! I heard somebody coming. You wait and see if it isn't an aspirant for fame and fortune on the lecture platform."

The door opened, and a tall, good looking and well dressed woman entered. She had a society air, but an independent, determined look withal. She had been left to her own resources by the death of her husband, and she wanted to earn her own living with the capital of a good presence, a fair voice and a slight knowledge of the art of public reading, acquired in an amateur way. It was no use trying to discourage her. She was determined to try, and knew she could succeed. So her name was booked after some consultation. When she had gone the manager of the bureau said: "She wants to lecture on cranks, and I think I can give her plenty of points."—"Uncle Bill" in Chicago Herald.

As to Wearing Whiskers.

Two fallacies are in vogue regarding the whisker question. One is that a thin faced man should support side whiskers to widen his face; the other that a round faced fat man should favor long chin whiskers to lengthen his face. Both are adopted on the counter action and antidote principle, but are wrong as wrong can be. A man with a sharp chin exposed is thin and appears thin in spite of his Burnsides. And a moon shaped man gives himself a humorous and clownish appearance by wearing a long, sharp tuft on his chin. The principle of conformity should be observed or a wholesale change made. A thin man, for instance, should not wear chin whiskers, no whiskers at all or a beard. He no more looks well with side whiskers and a peaked chin than he would to stuff his chest and not his cheeks and calves. To look well he must be uniformly and consistently thin, or he may modify it by a complete beard. A fat man should be smooth faced or wear universal whiskers pretty closely cropped. The well proportioned and moderately full faced man may vary the style and quantity of his whiskers with impunity so far as the thin or broad appearance is concerned. A very short beard gives an animal look; if very large it indicates vanity or crankiness.—Cincinnati Graphic.

A Perishable Cargo.

Mr. William Parsons, the lecturer, was one day a passenger on a big sleigh away up in Michigan. On the road they met another sleigh not nearly so big as their own. The little sleigh kind of kept to the middle of the drifted road, and the driver of the big sleigh kind of turned clear out and kind of turned his sleigh clear over and plunged his six or seven passengers up to their necks or heels in the chilly drifts, just as they happened to be shot in head first or feet foremost. Loud was their wrath. They wanted to mob their cowardly driver. "Why didn't you make that little fellow turn out?" "Why didn't you upset him?" "Why didn't you run over him?" they demanded. "Could of done it," said the driver, groping about in the snow for stray valises, "but I kind o' hated to spoil his load." "What was he hauling?" demanded the lecturer. "Dynamite for the mines," said the driver. They accepted his apology without division, and the work of excavating for the buried Troy, the entombed dress suit and "The Heroes of the Homeric Age" went on in silence.—Burdette in Brooklyn Eagle.

When Arthur was a Pedagogue.

Chester A. Arthur during his sophomore year at Union was compelled to leave college and teach a village school at Schaghticoke, Rensselaer county for the narrow remuneration of $15 a month. It is remarkable how many of our presidents were pedagogues before they became statesmen.—Chicago Times.

Queer Feeding Customs.

A couple of centuries ago most of the kings and queens of Europe partook of their principal meals in a semi-public fashion. That is to say, the royal saloons were often crowded with courtiers who simply came to witness and not to partake of the royal banquet. Some of the ancient kings of France invested certain of their important banquets with a barbarous magnificence, and as they sat at table the nobility served them on horseback.

The Maldivian islanders used to take their meals in the strictest solitude. They would retire to the most hidden parts of their houses and close up their windows so that they might eat unobserved. The origin of this singular custom was probably the fear in savage times of being deprived of their meals by marauders, and superstitious fears of the food being bewitched by some incantation of an enemy also contributed to bring about the feast of solitude. Among the higher classes there was a custom never to eat with any one inferior in birth, riches or dignity, and and the great difficulty of settling this matter of equality left the only alternative of an unsociable and misanthropic custom.—Chicago Tribune.

On Tuesday, a three story mill, known as the Hyberger mill, on the banks of Sugar creek, near Aloma, Montgomery county, was undermined by high water and fell over into the creek. The building and contents are a total loss. The mill was not running and no person was at work in the building.

25¢ A BOTTLE SALVATION OIL KILLS PAIN

"The Greatest Cure on Earth for Pain." Will relieve more quickly than any other known remedy: Rheumatism, Neuralgia, Swellings, Stiff Neck, Bruises, Burns, Scalds, Cuts, Lumbago, Pleurisy, Sores, Frost-bites, Backache, Quinsy, Sore Throat, Sciatica, Wounds, Headache, Toothache, Sprains, etc. Price 25 cts. a bottle. Sold by all druggists. Caution.—The genuine *Salvation Oil* bears our registered Trade-Mark, and our fac-simile signature. A. C. Meyer & Co., Sole Proprietors, Baltimore, Md., U. S. A.

Dr. Bull's Cough Syrup will cure your Cough at once. Price only 25 Cts. a bottle.

NEW ADVERTISEMENTS.

Sole Agent Wanted

In every city with a Capital of Twenty-five Dollars and upwards to take the Agency for an Electrical device for Lighting Gas and other Electrical Novelties, which requires convassing from house to house. Men of experience preferred, with first class reference. Address

THE EMPIRE CIT ELECTRIC CO., 779 Broadway, New York.

PENNYROYAL WAFERS are successfully used monthly by over 10,000 Ladies. Are *Safe, Effectual and Pleasant* $1 per box by mail, or at druggists. *Sealed Particulars* 2 postage stamps. Address THE EUREKA CHEMICAL CO., DETROIT, MICH.

Sold in Fort Wayne by Dreier Bro. Oct. 18-1y.

PENNYROYAL PILLS "CHICHESTER'S ENGLISH." The Original and Only Genuine. Safe and always Reliable. Beware of worthless Imitations. Ask your Druggist for "Chichester's English" and take no other, or inclose 4c (stamps) to us for particulars in *letter* by return mail. NAME PAPER. Chichester Chemical Co., 2813 Madison Square, Philada., Pa. Sold by Druggists. Trade supplied by Jno. D. Park & Sons, Cincinnati, Ohio.

WILSON WASHBOARDS.

SINGLE and DOUBLE.

These Washboards are made with a Bent-Wood rim. The Strongest boards and best washers in the world. For sale by all dealers. Take no other. SAGINAW M'F'G CO., Saginaw, Michigan.

CONSUMPTION

I have a positive remedy for the above disease; by its use thousands of cases of the worst kind and of long standing have been cured. Indeed, so strong is my faith in its efficacy, that I will send TWO BOTTLES FREE, together with a VALUABLE TREATISE on this disease, to any sufferer. Give Express and P. O. address. DR. T. A. SLOCUM, 181 Pearl St., N. Y.

Nov. 17-3&w-6mo.

DR. T. J. DILLS

Has his office at

NO. 17 COURT STREET

Where he will give exclusive attention to all

DISEASES OF THE EYE AND EAR.

Office hours 9 a. m. to 3 p. m.

M. L. ALBRECHT

HAS REMOVED HIS

CARRIAGE FACTORY

From 106 West Main Street to the

CORNER OF MAIN AND BARR ST

Feb, 15 eod 3w.

WANTED.

WANTED—Everybody to know that Frank J. Voirol, the jeweler, has removed his jewelry store to 244 Calhoun street, opposite the Railroad Reading rooms. 3-12t.

WANTED—Parties wishing to sell their property will do well to place it in my hands for sale, as I have numerous calls daily for property in all parts of the city. No charge unless sale is made. S. C. LUMBARD, 36 Calhoun Street. 23-1m

MONEY to loan on improved Real Estate. For particulars address "Box 1357," City 29-tf.

FOR RENT.

FOR RENT.—A two story frame house at No. 139 Griffith street. Enquire of B. D. Angell, No. 52 Calhoun street. tf

FOR RENT—Two story brick house, No. 242 West Berry St. Inquire of B. D. Angell, 52 Calhoun St. 21-tf

ROYAL

BAKING POWDER

Absolutely Pure.

This powder never varies. A marvel of purity, strength, and wholesomeness. More economical than the ordinary kinds, and can not be sold in competition with the multitude of low test, short weight, alum or phosphate powders. Sold only in cans. ROYAL BAKING POWDER Co., 106 Wall-st., N. Y. jan24

TRADE MARK

ORANGE BLOSSOM

REGISTERED

Notice to the Ladies.

I have secured the agency for Dr. McGill's Famous Specific Orange Blossom. A positive cure for all female diseases. Every lady can treat herself. A circular of explanation in a trial box free.

Oct 23-d&w6mo THIEME & GROSS.

A. HATTERSLEY & SON

PLUMBERS

Steam and Gas Fitters.

—DEALERS IN—

GAS FIXTURS

Main Street, East of Clinton

Fort Wayne, Ind.

Brass Work Iron and Lead Pipe

Lift and Force Pumps,

Sheet Lead, Bath Tubs, Wash Boxes, Rubber Hose, etc.

Old gas fixtures regilt, bronzed and made equal to new.

JOS. H. BRIMMER

The Only Practical

SIGN PAINTER

Will give his special attention to fine

Sign and Picture Painting!

No 7 Harrison Street.

April 15 1y.

WHITE

Bronze Monuments

Are Beautiful,

And do not decay like stone. Investigate before purchasing.

LONGACRE & CO.,

No. 46 Harrison Street,

Fort Wayne, - - Ind.

Jan. 10 d&wly.

J. C. PELTIER,

UNDERTAKER AND EMBALMER,

17 W. Wayne St.

Telephone No. 174.

May 22 1y.

Geo. R. Bowen.

Plumbing,

Steamfitting,

Sewering.

Particular attention given to

Sanitary Plumbing and Sewering.

Bath Tubs, Boilers, Water Closets, Sinks, Hydrants, Yard Hose, Brass Trimmings for Engines, Etc.

NO. 110 CALHOUN ST.

MADDEN & COX

—PRACTICAL—

Sanitary Plumbers

STEAM & GASS FITTERS.

—DEALERS IN—

Sanitary Appliances, Water Closets, Bath Tubs, Wash Stands, Hydrants, Pumps, Sinks, Cesspools,

Aartistic Gas Fixtures,

73 Calhoun Street,

Fort Wayne, - - - - Ind.

aug 21-6m.

ST. JACOBS OIL

INFLAMMATORY RHEUMATISM.

After a lapse of years statements confirming the efficacy of St. Jacobs Oil and its permanent cures, are given below.

From a Rheumatic Sufferer-1880-Cured.

Hamburg, Berks Co., Penna.

I suffered from severe inflammatory rheumatism for about 4 weeks; physicians gave me no relief. I was confined to the house, limbs very much swollen, and had to crawl up and down stairs. After a few applications the pain was gone, and a few more entirely cured me.

ROLAND T. LEONARD.

From Same 6 Years Later—Permanently Cured.

Hamburg, Berks Co., Pa., Oct. 19, 1886.

About six years ago I took sick with inflammatory rheumatism and by using a few bottles of St. Jacobs Oil I was entirely cured. I cheerfully duplicate my testimony to the grand, great and good effects of the Oil. ROLAND T. LEONARD.

From a Deputy Sheriff—June, 1881—Cured.

Attleborough, Mass.

Last May I was laid up with acute rheumatism and confined to bed. I was told to try St. Jacobs Oil. I did so and next day was well as ever.

ELIJAH CAPRON, Deputy Sheriff.

From Same 5 Years Later—Permanently Cured.

Attleborough, Mass., Nov. 19, 1886.

I had a severe attack of acute rheumatism so I could not take a step; was confined to bed. I tried everything to no purpose and at last tried St. Jacobs Oil. It cured me entirely and I cheerfully recommend it.

ELIJAH CAPRON, Deputy Sheriff.

THE CHARLES A. VOGELER CO., Baltimore, Md.

All persons USING St. Jacobs Oil or Red Star Cough Cure, will by sending a two-cent stamp and a history of their case, receive ADVICE FREE.

RED STAR COUGH CURE

FREE FROM OPIATES AND POISON.

SAFE. SURE. PROMPT. 25 Cts.

AT DRUGGISTS AND DEALERS.

THE CHARLES A. VOGELER CO., BALTIMORE, MD.

GRATEFUL—COMFORTING.

EPPS'S COCOA

BREAKFAST.

"By a thorough knowledge of the natural laws which govern the operations of digestion and nutrition, and by a careful application of the fine properties of well selected Cocoa, Mr. Epps has provided our breakfast tables with a delicately flavored beverage which may save us many heavy doctors' bills. It is by the judicious use of such articles of diet that a constitution may be gradually built up until strong enough to resist every tendency to disease. Hundreds of subtle maladies are floating around us ready to attack wherever there is a weak point. We may escape many a fatal shaft by keeping ourselves well fortified with pure blood and a properly nourished frame."—Civil Service Gazette.

Made simply with boiling water or milk. Sold only in half pound tins by grocers, labeled thus: JAMES EPPS & CO., Homœopathic Chemists, London, England.

March 12-masly

CATARRH

ELY'S CREAM BALM

Cleanses the head. Allays inflammation. Heals the Sores. Restores the senses of taste smell, hearing. A quick relief.

HAY-FEVER A Positive Cure.

A particle is applied into each nostril and is agreeable. Price 50 cents at druggists; by mail, registered, 60 cents. Circulars free. Ely Bros., Druggists, Owego N. Y.

DEAFNESS

CAUSED BY

SCARLET FEVER, MEASLES, CATARRH GATHERINGS, WHOOPING COUGH, OLD AGE, ETC., ETC.

Entirely relieved by a device which is positively invisible, and which has been recommended by every physician who has examined it. It is successful in cases where every other device or remedy has failed. It may be worn six months at a time without removing, causing no pain or inconvenience.

For sale only by the inventor.

H. A. WALES, Bridgeport, Conn.

March 9-1mo

I CURE FITS!

When I say cure I do not mean merely to stop them for a time and then have them return again. I mean a radical cure. I have made the disease of FITS, EPILEPSY or FALLING SICKNESS a life long study. I warrant my remedy to cure the worst cases. Because others have failed is no reason for not now receiving a cure. Send at once for a treatise and a Free Bottle of my infallible remedy. Give Express and Post Office. It costs you nothing for a trial, and I will cure you.

Address DR. H. G. ROOT, 183 Pearl St., New York.

Nov. 17-d&w-6mo.

Options on Stocks and Bonds

(PUTS, CALLS, ETC. A SPECIALTY)

Insurance Against Loss in Stock Operations

Circulars and Information on Application.

The Theory of Stock Exchange Speculation, by Arthur Crump. Ppice, $2, post-paid. Table of contents mailed free. Every speculator should read and study this interesting work.

H. W. ROSENBAUM,

60 Exchange Place, New York.

feb 14-1m-d&w

KANSAS LAND!

If you want a Large or Small Tract of Land, for a Home or for Speculation, write for a map of Hamilton County, Kansas. *120,000* acres on main line of Atchison, Topeka and Santa Fee R. R. to select from. Best soil for the growing of *FRUIT* and all kinds of grain, and the finest grazing land and stock country in the world. For sale on long time and easy terms of payment. Call or write to *820 Main Street, Kansas City, Mo.*

Feb 11-2m *E. H. DOBBS.*

FREE OF COST

Call at our store and get Free sample Bottle of Kemp's Balsam for the Throat and Lungs, the most successful Cough and Lung Remedy ever sold. YOU WILL see the excellent effect after taking the first dose. Large size 50 cts. and $1.

Respectfully,

march12-1y DREIER & BRO.

FRANKS & WELLMAN

Undertakers and Embalmers,

Corner Main and Clinton Streets

We warrant our prices less than anyone else in the City. may31-1y

THE ENGLISH SYSTEM.

METHODS OF VOTING ADOPTED IN ENGLAND AND AUSTRALIA.

How Candidates for Parliament are Nominated—Form of Ballot Paper Used at the Polling Stations—Regulations. Cost of an Election.

In a recent number of his magazine, The North American Review, Mr. Thorndike Rice describes the present system of balloting in England, and contends that with suitable modifications it should be adopted in this country, for he regards our methods of voting as corrupt and degrading.

The English system was established by what is generally known as the ballot act of 1872 and is based on the methods which have been used in the Australian colonies for a quarter of a century and more. In the first place candidates for parliament are nominated in writing by two registered electors of the county or borough and with the written assent of eight other electors. This "nomination paper" must be delivered to the returning officer by the candidate or his proposer or seconder in person, and that official is required to publish the names of candidates. The "ballot paper" consists of a paper containing the names and descriptions of the candidates, and on the back of each ballot is printed a number, which is also printed on the face of a counterfoil attached to it.

At the time of voting the ballot paper must be marked on both sides with an official mark, and delivered within the polling station to the voter, whose number on the register of voters is required to be marked on the counterfoil. To make this description clearer Mr. Rice gives this as a specimen of a ballot paper:

FORM OF FRONT OF BALLOT PAPER.

Counterfoil. No.....		
	1	BROWN. (JOHN BROWN, of 52 George street, Bristol, merchant.)
	2	JONES. (WILLIAM DAVID JONES, of High Elms, Wilts, Esq.)
	3	MERTON. (Hon. GEORGE TRAVIS, commonly called Viscount MERTON, of Swansworth, Bart.)
	4	SMITH. (HENRY SYDNEY SMITH, of 72 High street, Bath, attorney.

NOTE.—The counterfoil is to have a number to correspond with that on the back of the ballot paper.

FORM OF BACK OF BALLOT PAPER.

No.....

Election for.....

18..

NOTE.—The number on the ballot paper is to correspond with that on the counterfoil.

The voter takes the properly marked ballot into a private compartment at the polling station, and there, with a pencil provided for the purpose, places a cross on the right hand side and opposite to the name of each candidate for whom he votes. Then folding it up so as to show the offical mark on the back he leaves the compartment, exhibits the mark only to the presiding officer and in his presence deposits the ballot in the box. Directions for the guidance of the voter are placarded outside of every polling station and in every compartment. If he spoil a ballot paper through inadvertence he can obtain another. Each candidate may appoint one officer to attend at each polling place, and all the officers and agents must take the oath of secresy. At the close of the polls the boxes are sealed and taken charge of by the returning officer, who opens the boxes and counts the votes in the presence of the agents of the candidates. In case of a tie the returning officer gives the casting vote, but all persons, such as agents, clerks and messengers paid for services at an election are debarred from voting. The costs are paid by the returning officer, who must be reimbursed by the candidates or their proposers or seconders in equal shares.

A BASIS FOR REFORM.

Mr. Rice thinks that this system of balloting is much superior to our own, but he would use it only as a basis for a radical reform in our method, though he does not undertake to define the modifications which he regards as necessary. He would also adopt the plan of making the expenses of an election a charge upon the public, for the two chief evils of our present system seem to him to be "the unlimited and virtually compulsory disbursement of money by the candidate or his supporters, and the frequent failure of the present mode of voting to correctly record the popular verdict." The English and Australian plan of balloting he finds prevents bribery and corruption, and the assumption by the state of the expenses of elections would help to purify our politics by taking away from money its power in elections.

Of course, if elections were conducted at the cost of the government some restrictions would need to be imposed to prevent men's placing their names on the list of candidates from mere love of notoriety. In Australia every candidate is required to deposit a fixed sum before his name is entered, and if he fails to poll more than a certain proportion of the votes obtained by that one of the successful candidates who receives the smallest number of votes, the deposit is forfeited to the state.

In England it has been proposed to make any candidate responsible for his own expenses who fails to poll one-eighth of the constituency at least. Another proposition is to require a large list of indorsing voters, and thus indirectly to "abolish the corruptions of primary politics," for the candidate would be put up by the people rather than by a caucus or nominating convention.—New York Sun.

Manufacturing Car Wheels.

A new method of manufacturing car wheels has been tested at Wilkesbarre, Pa., with satisfactory results. By the old method three men could make only eighteen wheels per day of twelve hours. By the new process the same number of men can turn out a perfect wheel every minute, or 720 per day. One of the principal features of the new method is the use of a steel core instead of one of sand in casting the wheel. The core is removed by knocking out the center key, leaving the hole perfectly true and ready to be put upon the axle at once without dressing or boring.—Boston Budget.

Electricity and the Inexplicable.

Of the common notion that electricity plays an important part in the production of earthquakes, Professor Joseph Le Conte well says: "I never heard or read the slightest scientific proof of this theory. Electricity has taken hold of the popular imagination so that any inexplicable thing is explained by 'electricity.' For example, vital force, nerve force, etc., are inexplicable, so many lay it to electrical force. So also with earthquakes—electricity is made the scapegoat."—Arkansaw Traveler.

Bed clothing manufactured from paper pulp, strengthened with twine, is one of the latest novelties.

SURROUNDED BY AFRICAN LIONS

An Explorer in a Dangerous Predicament—A Curious Fact Noted.

In all my previous African experiences I had never known what it was to be in real danger from the attacks of lions. The king of beasts had hitherto exhibited a provoking shyness and a persistent dislike to cultivate my acquaintance—so much so that I often used to complain that I gained nothing from my wish to know the lion at home, and that I might learn more about him in Regent's park than in the savagest wilds of Africa. But ever since the troubled night which we spent at the Mkuynni I ask no more for leonine visits, especially in the darkness of the small hours, and will content myself with an occasional journey to the Zoological gardens, where I can see the grandest of cats in a safe and comfortable cage.

Soon after we had retired to rest on this occasion, when the men had begun to snore round their fires, wrapped up in dusky white cloths like so many mummies, and when the leader of the caravan was curling himself snugly between the blankets, the most terrific roar you ever heard startled us all into sudden wakefulness. Though the lion that uttered it was probably 40 or 50 yards distant, the sound of his thunderous bellow seemed to come from our very mist. I sat up in bed and looked uneasily around me, but nobody complained of being eaten, so I lay down again and even began to think this very interesting and very African, full of local color and so on. But now on our right and left, on either side of the river, a chorus of loud roaring began. The night was as yet pitchy dark, for the moon would not rise till the early morning. We could see nothing beyond the blaze of our cordon of fires.

However, feeling that it was despicably tame to lie still in bed and go to sleep while my porters shivered with fear, I arose, took my gun and fired into the bushes where the roaring was loudest. This, the men informed me, was the unwisest thing I could do; of course I killed nothing and the noise of the firearm instead of awing the lions into silence only seemed to exasperate them. I certainly never heard anything like the noise they made. My men averred that we were surrounded by ten beasts—I suppose they distinguished ten various roarings; certainly, the next morning, when we examined the precincts of our camp, the many footprints of different sizes which were marked in the soft vegetable soil of the river bank indicated unquestionably that a whole troop of lions had been in our immediate vicinity during the night.

I noticed a curious fact connected with the unseen approach of these beasts. Whenever a lion was nearing our camp, and before he attested his vicinity by a roar, we were, when we had learned to read the warning, made aware of the fact by the sudden nervous twittering of the small birds in the branches above. It was a tremendous diapason of fear, most singularly impressive. On several subsequent occasions the approach of large wild beasts has been signified to me in the same manner.—Kilma-Njaro Expedition by H. Johnston.

Ghastly Relics at Washington.

Beside the pistol there is still retained the bullet which penetrated Lincoln's brain as well as portions of the skull which was fractured in the vicinity of the wound, the dagger which Booth flourished on the stage as he shouted "sic semper tyrannis" and the saddle on which he rode when he made his escape. The large bullet is flattened somewhat by reason of the resistance it encountered in penetrating the skull of the president, and on one side, almost indistinct, however, may still be seen the letters "A. L." which were marked for its identification at the time of the trial of Mrs. Surratt, Payne, Harrold and Atzerodt.

The chippings from the skull are preserved in a small circular case like a button, an inch and a half in diameter, a small glass like a watch crystal permitting a view of the pieces of bone without danger of their being lost. The dagger is a two edged affair with a deer's horn handle and blade about as long as one's hand. A leather case much worn and broken at one end usually covers the weapon. It was with this dagger that Booth turned upon Col. Rathbone, whose tragic end in Germany was chronicled a few months ago, when the latter tried to seize the murderer and prevent him from escaping.—Cleveland Leader.

COMMON COUNCIL.

Resolutions for Street and Alley Improvements.

By Wessel.

Be it ordained that a 15-inch clay pipe sewer be constructed in the alley between Oliver and Thomas street, from the main sewer on Horace street to Green street.

The above ordinance was read a first time and on motion of Mr. Wessel the rules were suspended and the ordinance read a second time now by its title and referred to the committee on sewers.

By Woulfe.

Be it ordained that a 6-foot double ring brick sewer be constructed, commencing at the St. Marys river on the line of Griffith street produced north, thence south on Griffith street to Brackenridge street to Fairfield avenue, thence south on Fairfield avenue to the brick sewer on said Fairfield avenue, known as the Baker street sewer.

This ordinance was read and on motion of Mr. Griffith the rules were suspended and the ordinance read a second time now by its title and on motion of Mr. Kelker was referred to the committee on sewers and Councilmen Tresselt, Doehrman and Kensil.

By Woulfe.

Be it ordained that a 3-foot double ring brick sewer be constructed, commencing at what is known as the Hoagland avenue sewer at the north line of the right-of-way of the Pittsburg, Fort Wayne and Chicago railway on Fairfield avenue, to the brick sewer known as the Baker street sewer.

The above ordinance was read a first time and on motion of Mr. Michael the rules were suspended and the ordinance was read a second time now by its title and referred to the committee on sewers.

By Tresselt.

An ordinance to provide for the appointment and assessment of the real estate and personal property within the corporate limits of the city of Fort Wayne, for the year 1887, was read a first time and on motion of Mr. Michael the rules were suspended and the ordinance read a second time now by its title and referred to the committee on rules, regulations and ordinances and city attorney.

RESOLUTIONS.

Resolved, That the street commissioner be and he is hereby instructed to sell to the Fort Wayne Gas Light company one dozen street lamp globes at six dollars and pay the money to the city treasurer. H. A. READ.

On motion of Mr. Read the above resolution was adopted.

Resolved, That Jefferson street, between Harmer street and Division street, be narrowed by vacating a strip of land twenty-four feet in width off of the north side of said Jefferson street between said points. C. H. BUTTENBENDER.

On motion of Mr. Michael the above resolution was referred to the committee on streets and alleys.

Whereas, It having been represented that the property known as No 104 Madison street is in an entirely delapidated condition and unsafe. Therefore, be it

Resolved, That the committee on public improvements be, and is hereby, instructed to investigate the same and take such steps toward making the same building safe and free from becoming a nuisance JOHN C. KENSILL.

On motion of Mr. Kensill the above resolution was adopted.

Resolved, That Henry McClaren, the owner of the east half of lot 7, Witt's addition, be granted the privilege to build his own sidewalk on the west side of Harrison street, bordering on the above described lot, provided that he build said sidewalk according to the grade and to the satisfaction of the city civil engineer and have said sidewalk completed at the same time allowed the contractor for building the balance of the sidewalks on said street LEVI GRIFFITH.

On motion of Mr. Griffith the above resolution was adopted

Whereas, The contract for printing the council proceedings expires some time in April. Therefore, be it

Resolved That the committee on printing be, and they are hereby instructed to advertise for same for the period of one year. HERMAN MICHAEL.

On motion of Mr. Doehrman the above resolution was adopted.

Resolved, That the committee on parks be, and are hereby instructed to have a suitable fence placed around the north side park so as to protect the trees which are to be set out this spring. CHAS. F. HAIBER.

On motion of Mr. Michael the above resolution was referred to the committee on public parks.

Resolved, That the plan for the north side park, submitted to this council at its last regular meeting, be accepted and adopted as the plan of said park. CHAS. F. HAIBER.

On motion of Mr. Racine the above resolution was adopted.

Resolved, That the street commissioner be, and he is hereby instructed to repair the brick sidewalks on each side of the bridge on Dewald street, at Shawnee run, and do such repairs as in his opinion is necessary. F. SCHWARTZ.

On motion of Mr. Schwartz the above resolution was referred to the committee on streets and street commissioner.

Resolved, That the street commissioner be, and he is hereby, instructed to take out the culbert on corner of Brandriff and Webster street so as to drain the surface water into the sand pit on the corner of Hoagland and Webster street. F. SCHWARTZ.

On motion of Mr. Schwartz the above resolution was referred to the committee on streets and alleys.

Whereas, Lafayettee street, in the Seventh ward, has been beautified by the property holders having planted on said streets along the line of their lots shade trees: and

Whereas, The city owns for water works purposes certain lots facing upon said street on the west line. Therefore, be it

Resolved, That the committee on parks are instructed to plant the proper size soft maple trees upon the west line of said street abutting the city property, providing the same can be obtained at the same price that trees are already contracted for park purposes. JNO. WESSELL, Jr.

On motion of Councilman Doehrman the above resolution was adopted.

Resolved, That the committee on bridges, with mayor and city attorney, be and are hereby instructed to confer with the owner of the feeder canal with reference to the building of an arch therein for bridges over said feeder. A. RACINE.

On motion of Mr. Racine the above resolution was adopted.

By Griffith.

Resolved (H. I.), That the sidewalks on the west side of Harrison street, from Grand street to Melita street, be graded to a width of ten feet and paved with brick to a width of 5 feet.

Which resolution was on motion of Mr. Griffith adopted by the following vote:

Ayes 17, viz: Councilmen Buttenbender, Doehrman, Griffith, Haiber, Kelker, Kensil, Kramer, Micnael, Monahan, Racine, Read, Scheid, Storm, Schwartz, Tresselt, Wessell and Woulfe. Nays, none.

By Buttenbender.

Resolved, That the sidewalks on the north side of Lewis street, from Division street to Walton avenue, be graded to a width of ten feet and paved with brick to a width of six feet.

Which resolution was on motion of Mr. Doehrman referred to the committee on streets and alleys.

The following resolutions were on motion of Mr. Racine referred to the committee on streets and alleys.

By Haiber.

Resolved, That Wells street from the south line of First street to the canal feeder be graded and macadamizing with broken stone to a width of twenty feet and to a depth of twelve inches.

By Read.

Resolved, That the sidewalks on the west side of Calhoun street from Wayne street to Chicago street, be curbed with stone curbing and graded and paved with stone flagging to a width of twelve feet.

By Wessell.

Resolved, That the sidewalks on both sides of John street from Wallace street to Creighton avenue be graded to a width of ten feet and paved with brick to a width of five feet.

Resolved, That Calhoun street, from the Nickel Plate railroad track to the Pittsburg and Fort Wayne railroad track, excepting the square from Main to Berry, be paved with what is called the Tilford pavement and that the engineer prepare plans and specifications at next meeting. D. MONAHAN.

Resolved, That Calhoun street, from the Nickel Plate railroad to the Pittsburg and Fort Wayne railroad track, except that square from Main to Berry streets, be paved with granite block, with a six inch concrete foundation. J. STORM.

If the liver and kidneys are sluggish and inactive, Hood's Sarsaparilla will rouse them to prompt and regular action. Take it now.

Tourists' Fashionable Routes.

Tourists, even those of America, generally follow beaten routes, going here and there for no better reason than because tourists have been doing the same thing for generations. The mass of persons who decide to visit Europe do not make up their minds what they want to see or what is most worth seeing. They merely wish to travel in the same direction and in the same way, visiting the same places and having the same experiences that their fathers and grandfathers have done. Nineteen out of twenty tourists at this season go to London, Paris, run into Switzerland, descend the Rhine, return to Paris by Brussels, recross the channel to Liverpool and sail back home with the impression that they have exhausted Europe, or at least whatever is really interesting. They make another journey, perhaps a third and a fourth; but they usually cover the same ground. Their object is less to become acquainted with the old world than to be able to say that they have seen there.

Until within a few years few tourists went to Holland and even now not one in a hundred goes to Spain. Some of the most curious and attractive towns abroad, like Ravenna, Rimini, Siena, Prague, Chartres, Tours, Regensburg, Louvain, Burges, Liege, though on the regular routes, are neglected because the ordinary traveler has not cared to visit them. If a man can go to Europe but once, and is limited as to time and money, he must do the best he can. But why need he repeat his narrow experience again and again when he can just as easily and cheaply have new? Generally, however, it is not those with small means who travel so stupidly; it is they who have ample income and are pursuing the phantom fashion. Of the thousands and thousands of our compatriots who have gone abroad this year how very small will be the proportion that will come back with fresh ideas or any actual stock of added knowledge?—New York Commercial Advertiser.

Parents, do not fail to give Dr. Bull's Cough Syrup to the little ones for cough, cold and croup.

I jumped from the car and sprained my ankle, Salvation Oil, the great pain extinguisher, cured it in three days. It is now as well as ever.

March April May

When the weather grows warmer, that extreme tired feeling, want of appetite, dullness, languor, and lassitude, afflict almost the entire human family, and scrofula and other diseases caused by humors, manifest themselves with many. It is impossible to throw off this debility and expel humors from the blood without the aid of a reliable medicine like Hood's Sarsaparilla.

"I could not sleep, and would get up in the morning with hardly life enough to get out of bed. I had no appetite, and my face would break out with pimples. I bought a bottle of Hood's Sarsaparilla, and soon began to sleep soundly; could get up without that tired and languid feeling, and my appetite improved." R. A. SANFORD, Kent, O.

"I had been much troubled by general debility. Last spring Hood's Sarsaparilla proved just the thing needed. I derived an immense amount of benefit. I never felt better." H. F. MILLET, Boston, Mass.

At no other season is the system so susceptible to the beneficial effects of a reliable tonic and invigorant. The impure state of the blood, the deranged digestion, and the weak condition of the body, caused by its long battle with the cold, wintry blasts, all call for the reviving, regulating and restoring influences so happily and effectively combined in Hood's Sarsaparilla.

"Hood's Sarsaparilla did me a great deal of good. I had no particular disease, but was tired out from overwork, and it toned me up." MRS. G. E. SIMMONS, Cohoes, N. Y.

Hood's Sarsaparilla

"For seven years, spring and fall, I had scrofulous sores come out on my legs, and for two years was not free from them at all. I suffered very much. Last May I began taking Hood's Sarsaparilla, and before I had taken two bottles, the sores healed and the humor left me." C. A. ARNOLD, Arnold, Me.

"There is no blood purifier equal to Hood's Sarsaparilla." E. S. PHELPS, Rochester, N.Y.

Hood's Sarsaparilla

Sold by all druggists. $1; six for $5. Made only by C. I. HOOD & CO., Lowell, Mass.

100 Doses One Dollar

Hood's Sarsaparilla

Sold by all druggists. $1; six for $5. Made only by C. I. HOOD & CO., Lowell, Mass.

100 Doses One Dollar

PAINT YOUR BUGGY FOR ONE DOLLAR!

By using COTT'S ONE-COAT BUGGY PAINT. Paint Friday, run it to Church Sunday. Six Fashionable Shades: Black, Maroon, Vermilion, Olive Lake, Brewster and Wagon Greens. No Varnishing necessary. Dries hard with a high Gloss. Tip top for Chairs, Furniture, Baby Carriages, Front Doors, Store Fronts, etc. Will send enough to paint your Buggy upon receipt of One Dollar, and warrant it to wear. Discount to the Trade. COTT & CO., 206 Kinzie St., Chicago, Ill.

L. O. HULL,

WALL PAPER,

AND CEILING DECORATIONS,

The Newest Goods! The Latest Novelties! The Lowest Prices! Linorusta Walton, Window Curtains, Artists' Materials, Paints, Oils, Brushes, Window Glass.

HOUSE, SIGN AND FRESCO PAINTING.

We are headquarters for Artistic Wall and Ceiling Decoration, and can show better work and more of it than all others in the city put together. Now wake up, I am talking to you; you can get goods to please you and save money by buying at Headquarters.

90 CALHOUN STREET,

FORT WAYNE, IND.

LAWRENCE, OSTROM AND CO.'S Famous "Belle of Bourbon"

IS DEATH TO Malaria, Chills and Fever, Typhoid Fever, Indigestion, Dyspepsia, Surgical Fevers, Blood Poisoning

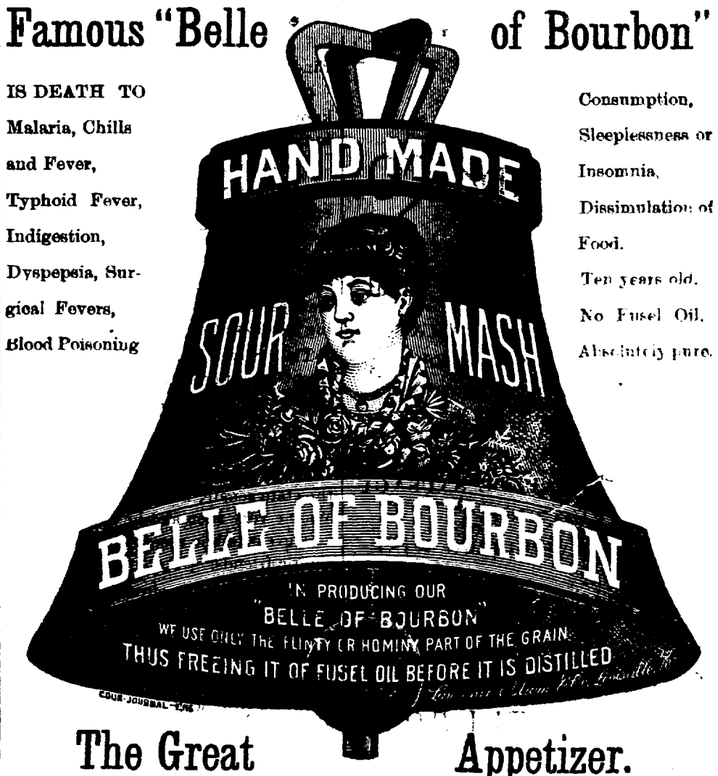

Consumption, Sleeplessness or Insomnia, Dissimulation of Food. Ten years old. No Fusel Oil. Absolutely pure.

The Great Appetizer.

This will certify that I have examined the sample of "Belle of Bourbon" Whisky received from Lawrence, Ostrom & Co., and found the same to be perfectly free from fusel oil and all other deleterious substances and strictly pure. I cheerfully recommend the same for family and medicinal purposes. J. P. BARNUM, M. D., Anylitical Chemist, Louisville, Ky.

For Sale by Druggists, Wine Merchants and Grocers everywhere. Price, $1.25 per Bottle.

If not found at the above, half dozen bottles, express paid, in plain boxes will be sent to any address in the United States or Canada on receipt of $6.

Lawrence, Ostrom & Co., Louisville, Ky

JULIUS NATHAN & CO., Agents. - - - Fort Wayne, Ind.

For Sale by DREIER BROS., W. H. PYKE and OTHERS

Dec. 18-1y.

Wall Paper!

KEIL & BROS.

Have this season far exceeded their acknowledged standing as the leading WALL PAPER HOUSE in the City by bringing on more than three times the stock of former seasons. We buy directly from manufacturers in jobbing quantities. This enables us to sell at prices that our competitors cannot touch without at a loss. We shall this season sell Wall Paper at the lowest price ever known. We have the stock and prices to back up what we say. Our workmen are artists in their line. Specimens of their work can be seen in the best residences in this City.

KEIL & BROTHERS,

56 Calhoun Streer, Fort Wayne, Ind.

March 12-2mo.

O. D. WEISELL DENTIST 34 Calhoun St.

Offers a professional experience of over 25 years. april 28 1y

MEAT DOWN!

Boiling Meat	5c per lb
Roasts	6 to 9c per lb
Stakes	10c per lb
Sausage	8c per lb
Hams	12½ per lb

Lamb, Veil and Bacon, etc., at bottom prices at

HALLER'S MEAT MARKET.

266 South Calhoun street. jan29-tf

ROOT & CO.

DO YOU

Intend this spring to refurnish your house with a

NEW CARPET

—OR—

RUG

HERE AND THERE?

We are now ready to show our handsome new

SPRING STOCK

—OF—

CARPETINGS, RUGS, CURTAINS

—AND—

CURTAIN MATERIALS!

You will find here an assortment unequalled in the State.

Always open for inspection and comparison of prices.

CALL.

ROOT and CO.

Home Made Mince Meat!

SARATOGA CHIP POTATOES
FINE FRESH CANDIES,
FINEST BUNCH RAISINS,
NEW NUTS,
CANNED ASPARAGUS,
GOTHA TRAFFLE SAUSAGE,
PLUM PUDDING,
COOKING WINES.

Pyke's Grocery,

80 Calhoun Street.

Aug. 15-1y

UMBRELLAS!

WRINGERS!

SWEEPERS
AND
SEWING MACHINES

REPAIRED AT

33 W. MAIN ST.

DR. JAMES M. DINNEN,

PHYSICIAN AND SURGEON.
Office, 76 Calhoun street.
Residence, 69 West Wayne street

H. N. GOODWIN & BRO.

We have this spring a large line

CALICOES,
PERCALES,
GINGHAMS,
TABLE LINENS,
NAPKINS,
NAMSOOKS,
EMBROIDERIES,
LACES,
HANDKERCHIEFS,

ETC., ETC., ETC.

Than ever before, which we guarantee as cheap as any place in the City.

H. N. GOODWIN & BRO.

126 Broadway.

One Delivery Wagon to Sell.

With the Blue Birds

We bring you the first harbinger

GENTLE SPRING!

Displaying a full line of the celebrated makes and styes of

BENJAMIN'S CUSTOM MADE

Spring Overcoats!

In all shades, styes and shapes. No Western Tailor can produce their equal for double the price.

Sam, Pete & Max.

☞See "The English, You Know" spring styles of Linen Collars and Neckwear.

Daily Sentinel.

MONDAY, MARCH 14, 1887.

THE CITY NEWS.

The saloons were cautiously open yesterday.

Roy, the bright little son of Hon. and Mrs. T. P. Keator, is very ill.

The Salvation Army gave a sacred concert on Court street yesterday.

Postmaster Schenck, of Delphos, O., was the guest of Mr. Frank Falker yesterday.

Judge Robert Lowry was at New York City last week. He is expected home to-morrow.

Mr. and Mrs. Charles Wall, of St. Louis, are the guests of Mr. and Mrs. John Shoaff.

Mr. and Mrs. H. C. Graffe returned Saturday from a visit to relatives at Findlay, Ohio.

General Rosecrans, who is so well known here, it is thought, will succeed to the superintendency of coast surveys.

The semi-annual meeting of the Northern Indiana Superintendents' and Teachers' association will be held at South Bend, March 17 to 19.

Julius Kahn, "Our Julius," has been engaged by John A. Stevens as business manager and advance agent of the Passing Shadows Company.

The "Silver King" received an intelligent handling at the Temple Saturday night and a great house greeted the show. Theatre patronage is better than it ever was.

President Green Smith, the hero of the state senate, is to be invited to Fort Wayne very soon and he will be tendered a great public reception by his democratic friends.

Wallace & Co.'s circus, which Wintered at Peru, are preparing for the road, and the animal cages, band wagons, tableau wagons, etc., are being repainted and refitted.

The south well at Portland was drilled in Saturday, and illuminated the south part of the city with a thirty-foot blaze. The Denny land, 140 acres, sold for $18,000 and will be platted at once. Portland is booming and there is talk of piping the gas to Fort Wayne.

The state house commissioners will have $150,000 available for completing the building by the April and November tax collections, but they will need $50,000 more. From present indications, the completion of the work will be delayed until late this year, probably the end of it.

The Pennsylvania lines, west of Pittsburg, have adopted as their official trademark a keystone on which are inscribed the words: "Pennsylvania Lines." This is a very appropriate design, when it is considered that the state from which the incorporate name of the parent stem is taken is popularly known as the Keystone State.

The grand lodge I. O. O. F. will convene at Indianapolis May 18. The Colfax monument will be unveiled the same day during the session of the grand lodge. The Rebekah convention will be held the day previous, May 17. The occasion of the unveiling of the monument will call together a greater number of the members of the order than have assembled in Indianapolis for many years.

The Warsaw *Times* says: "Mrs. James Haines, wife of the former conductor of the accommodation train on the Pittsburg road, on her return from a visit to friends at Fort Wayne, stopped over in this place a day or two ago, and has been the guest of the Misses Leighton, of whom she is an old acquaintance and friend. She will be joined by her husband to-day, and they will remain over Sunday."

Dr. B. S. Woodworth returned last night from Kansas City.

Charles Rose, the groceryman, has hung a new sign to the breeze.

Fred Wartz and Walter Dehmig were sent to jail by the mayor this morning.

Judge O'Rourke rendered judgement for $216.07 for Isaac W. Brown vs. D. C. Snyder.

The suit of Chester Scarlet et al, vs. Fred Graff, is on trial before the circuit court jury.

The funeral of the late Dr. Carl Schmitz was very largely attended yesterday afternoon.

Mrs. B. J. Hall, of Lafayette, is the guest of her cousin, Mrs. Dick Myers, of West Wayne street.

Miss Minnie Thompson, of South Wayne, has returned from a pleasant visit at Louisville, Ky.

Mrs. O. P. Morgan, of East Washington street, is entertaining her sister, Miss Fowler, of Keysville, N. Y.

The Fort Wayne syndicate sold $11,000 worth out of the Gladstone Heights, at Kansas City, Saturday.

Ed. W. Dodge has retured from the west. He was trying to sell 40,000 acres of land held by him Iowa.

Miss Florence Malott, of Indianapolis, is the guest of Miss Edith Brackenridge, of West Wayne street.

Miss Allie Provines, who has been in the city visiting for some time, left for her home in Huntington, Saturday evening.

Mr. C. B. Woodworth tested the capacity of the natural gas well in the east end and says it can record 100 pounds pressure in a steam guage.

People who have tickets for Rt. Rev. Bishop Dwenger's lecture, St. Patrick's evening, are requested to reserve them at Woodworth's drug store.

Mrs. Griffin has called a meeting of the old organization of the state Women's Relief corps, G. A. R. at South Bend for March 23 and 24.

The Misses Large and Anderson have secured the services of the Philharmonic society of Detroit for a concert to be given here early in April. Prof. Louis Schultz, formerly of Fort Wayne, is manager of the society.

The Wabash and the Chicago & Northwestern, have instructed their agents to continue to sell mileage books to commercial men only, at two cents per mile. They will take the stand that this is not discrimination and will fight it out in the courts.

Grave fears are felt at Decatur that the St. Mary's reservoir, the largest artificial body of water in the world, will burst its banks and flood all the country along the St. Mary's river. A three inch rise will overflow the reservoir. The damage in such a case would be incalculable.

Under the new law only funds of building and loan associations on hand April 1 are liable for taxation. Nearly all the money of the city associations is loaned, and it is said the new law will reduce the tax duplicate at least $50,000.

A new play, "The Judge," by T. H. King, of Saratoga, N. Y., will be tried on the canine at Saratoga on the 18th and 19th of May next by Odell Williams, who has long been identified with the part of "The Judge" in "Kit," and is now the "Old Campaigner" in "Clio." Mr. Odell Williams is the gentleman who married in this city.

The Duluth *News* says: "B. S. O'Connor and Wm. Meyer, jr., of Fort Wayne, are in the city, and are discussing the situation at Foote's Indiana headquarters.—J. C. Eckert, of Fort Wayne, a well known Indianian, and one who has visited Duluth before, is again here, and will remain for some time, perhaps permanently."

The differences in the Street Railway company have been settled, and the Messrs. Williams have assented to the appointment of Receiver Lumbard in consideration of the entry of an order by Judge O'Rourke that the line shall not be sold for a year and then for not less than the bonded indebtedness, accrued interest and receiver's certificates.

Mr. George Wagner, who used to conduct a saloon on East Main street, died Saturday night at the home of his father, Peter Wagner, three miles out on the Fort Wayne and Decatur gravel road. Mr. Wagner was thirty-seven years old and has long suffered from consumption. His funeral occurs to-morrow morning at 9 o'clock from the house and 10 o'clock from the cathedral.

The receiver of the Wabash lines made a report last week of the liabilities and assets and the errnings and expenses of the main line and all its branch es for the last two years. From this we learn that the Indianapolis division earned a net surplus of $73,067.33. Detroit and Butler, $110,228.05; the Eel River division, $8,557.93; main line east, $1,115,303.72. and yet there are so many branches showing deficits that the debt is $3,105,281.99.

Alois Rieg, of 13 Wall street held the lucky number, 177, which drew the capital prize, a valuable city lot, in Sam, Pete & Max's Grand Benefit Enterprise. daw-tf.

"A direct practical experiment in a laundry has proved to me that the 'IVORY,' tested against a certain well known brand of "laundry soap, has the same amount of cleansing power and *one and* "*two-thirds the lasting capacity.* That is, *the Ivory Soap will do one* "*and two-thirds times the work* of the soap against which it was "tested. I therefore consider the IVORY a *very* good laundry soap."

JOHN W. LANGLEY,
Professor of Chemistry, University of Michigan.

A WORD OF WARNING.

There are many white soaps, each represented to be "just as good as the 'Ivory'," they ARE NOT, but like all counterfeits, lack the peculiar and remarkable qualities of the genuine. Ask for "Ivory" Soap and insist upon getting it.

Copyright 1886, by Procter & Gamble.

The pay car of the Grand Rapids and Indiana railroad arrived here this afternoon.

Judge Chapin has continued the case of Miller vs. the Grand Rapids Railroad company.

The employes of Olds' wagon and wheel works will get their monthly pay to-morrow.

M. V. Bedwell has sold to David J. Shaw, lots 41 and 42, Stoop's addition, for $1,200.

The Automatic exposition at 27 Calhoun street consists of wonderful mechanism. It is well worth the time and money to see it.

The infant child of Mike Dennis, of 74 East Columbia street, died last night and will be buried from the St. Paul's Catholic church to-morrow at 9 o'clock a. m.

W. H. Burgett, helper in the Pittsburg blacksmith shop, had one of his legs broken this morning, and Dr. Stemen had his patient removed to the hospital.

Rt. Rev. Bishop Dwenger will deliver a great lecture on the "Cromwellian Era" St. Patrick's evening and Library hall will be packed if indications fortell anything.

Cottage meeting of the R. R. Y. M. C. A. will be held at the residence of A. A. Rogers, 14 Clay street to-morrow evening a 7:30. Yourself and family invited.

Wm. Beck, a farmer of Aboit township, died of typhoid fever Saturday morning and was buried to-day. He was fifty-five years old at the time of his death.

Eliza Pettiford has had George Christ arrested for provoke, and bad blood is manifesting itself in colored society circles. Justice France will hear the case while the weather is cool.

Building permits have been taken out by John Greve, to erect a one story frame house on lot 58, White's homestead, to cost $500; by O. R. Cantwell, to put up an addition to his house on Brandriff & Ayres' addition, to cost $400; by Mrs. Margaret Hilker, to build a one and one-half story frame house on lot 69, Bass and Hanna's addition, to cost $500, and by W. McNamara, to erect a wood shed on lot 25, Hanna's addition, to cost $50.

A prominent party of general passenger agents and their ladies were whirled into the city on a special Pittsburg train last night and Mr. Will McKinnie spread a great feast for them. The train ran on a special schedule and was in charge of Charles W. Adams, assistant general passenger agent of the Pittsburg road. Coming from Warsaw to this city the train averaged a mile a minute.

Last September Viola Clay was divorced from Jacob Clay, colored. They have, it seems, mingled with each other frequently since then and approaching events hurried Viola into court this morning. She wants Jacob to assume paternal responsibilities and cites deep reasons therefor, but he gave $500 bond to await developments. Justice France certified the case to the circuit court.

The Morton club will tender our distinguished fellow citizen, Col. R. S. Robertson, a public reception at the Masonic Temple to-morrow night. Hon. Warren G. Sayre, of Wabash, is coming up to tell of his triumphs in blocking legislation and starting a gubernatorial boom for himself. The ordinary, everyday republicans are expected to come out to-morrow night and do the enthusing, while their exclusive brethren of the palatial club room odor stand about and look pleasant.

The Business Men's exchange meets to-night and important industrial topics will be considered.

Waterworks Inspector Iten repaired a joint leak of the water mains at the corner of Clinton and Murray streets today.

The Refine family did not live in I. M. Neuenschwander's building, as we published, but over A. Eckerly's place of business.

Theodore Haberkorn, master mechanic of the Lake Shore road, has invented a decided and available improvement to the Westinghouse air brake and has letters of patent on it. Mr. Haberkorn is urged to go into a stock company for the manufacture of his device and the Business Men's exchange will consider it.

HI HENRY.

His Minstrels to Appear at the Academy March 17—Matinee and Evening.

Everybody should attend this grand entertainment next Thursday at the Academy of Music. No such program has ever been presented to our public as will be given on this occasion and at such reduced prices that all can well afford to attend. A first part circle of silk, satin velvet and diamonds, the finest and costliest setting ever seen in minstrelsy. Grand polo clog tournament, song and dances, farces, burlesque comic opera, solos, duetts, trios, quartets and numerous specialties such as will please all. Watch for the grand noonday street parade of their famous military band and orchestra. Grand matinee at 2 p. m. for ladies and children.

Since August 15, We Have Presented.

Alois Rieg, No. 13 Wall street, drew the capital prize, a valuable City lot.

August Sordelet, Arcola, Ind.; David G. Hackett, *Sentinel* office, each a fine overcoat.

Joseph R. Sunderland, Wabash baggage master, city; Mrs. S. James, north foot of Calhoun street; Wm. Becker, New Haven, Ind.; M. Simonton, Jackson township, DeKalb county; John Green, 36 Walnut street, city; R. Holmes, west of city, each a fine silver watch.

Roscoe Goings, 362 South Calhoun street; J. W. Hiser, Sheldon, Ind.; Fred Bickness, 92 Barr street, Thomas Lamnore, Lake township; John Niemann, 326 East Washington street; each presented with a half barrel of choice flour.

L. D. Sibert, City Hospital; J. Caston, Jefferson township; Wm. Mitchell, Little River ditch force; F. J. Bellot, Huntertown; D. Doehrman, at Tom Hunt's; F. M. Hayes, Maumee avenue, and J. A. Miller, Lafayette street, were each presented with a choice ham. The drawing still continues.

1,000 Capital Prizes will be presented to our patrons.

SAM, PETE & MAX.

The "Boss" Clothiers.

Watch the new announcement. Three capital prizes.

Smoked salmon, pound, 15c.
Smoked halibut, pound, 12c.
Large Labrador herring, each, 2c.

FRUIT HOUSE.

Butter, 25c pound.
Eggs, 14c dozen.

YANKEE GROCERY.

Fresh Baltimore Oysters.

XXX., per can, 14c.
Standards 22c.
Large Selects for frying, can 30c.

FRUIT HOUSE.

We have over 100 doz. French Kid Gloves, which we are selling at 50c. a pair, and we warrant every pair.

Our 45 cent unlaundried White Shirts are the best shirts ever put on this or any other market for the price. We have always in stock all sizes and will refund the money in case customers are not satisfied.

Our 59c. unlaundried white shirts are still on sale. These shirts are sold by other stores for $1.

Ask to see the Gents' All Wool Half Hose at 21c. They are a bargain.

Thos. Lucas & Son,

Proprietors of the

Globe Warehouse

58 Calhoun Street.

AMUSEMENT.

MASONIC TEMPLE.

J. H. SIMONSON.....Manager.
F. E. STOUDER.....Treasurer.

ST. PATRICK'S DAY.
ONE NIGHT ONLY!
THURSDAY, MARCH 17th,
The event of the Amusement Season.

LILLIE HALL'S BURLESQUE COMPANY

—AND—

Fannie Bloodgood's SPECIALTY COMPANY.

Under the management of Geo. H. Bussey grand double entertainment—A magnificent parisian nevelty—The most pleasing burlesque of the day.

OX-Y-GEN

As performed by the far-famed Artiste, Lyda Thompson, for one thousand nights in Europe and America. Handsome Scenery, Beautiful songs, Elegant wardrode, Suberb music, Pretty tableaux. Introducing a splendid array of entirely new and original features.

Prices, - - 25, 50 and 75 cts.
Seats at Box Office Wednesday.

ACADEMY OF MUSIC.

COMING! COMING!

In their own own private palace car!

THURSDAY, MARCH 17th,

HI HENRY'S

MINSTRELS,

25 SUPERIOR PEREORMERS 25

In a new and original program—Bristling Startling Novelites—Everything bright and clean—Matchless First Part Circle. Superb Olio, Brilliant afterpiece. Grand Polo Clog Tournament, Great Balance Clog, Six End Men, Six Comedians, Six Soog and Dance Artists, Six Clog Dancers. A score of Splendid Vocalists—Silk, Satin, Velvet and Diamonds in Abundance Gorgeous Noonday Street Parade by our

UNRIVALLED MILITARY BAND

—AND—

UNEXCELLED HUSSAR ORCHESTRA.

Grand Matinee at 2 p.m., for ladies and children at the extreme low prices of 15 and 25c. Evening prices reduced for this occasion to 25, 35 and 50c.

Note—Mr. Henry's magnificent $10,000 Solitaire Diamonds will be on exhibition at August Bruder's jewerly store, 98 Calhoun street, from 9 to 12 a. m., on day of performance. Don't fail to see the famous Palace Car at the Wabash depot. Reserved seats on sale at C. B. Woodworth's Drug store.

A LARGE steel gun can only be used about 200 times with full battering charges. As the guns cost from $75,000 to $375,000 each, according to size, the cost per charge is from $375 to $1,875.

The Fort Wayne Sentinel.

ESTABLISHED 1833. MONDAY EVENING, MARCH 14, 1887. PRICE THREE CENTS

New Neck Wear

—A T—

Geo. DeWald & Co.'s

The largest assortment and handsomest styles in the city.

Cream, White and Colored,

Crepe Liesse Ruching,

New Novelties in Ribbon Ruching.
New Silk and Wash Ties.
New Face Veilings.

GEORGE DEWALD & CO.

Cor. Calhoun & Columbia

LETTER GO.

That is What Uncle Sam's Servants Say Through The Sentinel.

The following is the list of letters remaining uncalled for in the Fort Wayne, Allen county, Ind., postoffice, for the week ending March 12, 1887:

Barber, Wm, 2	Hayden, L A
Blanby, Wm	Healfrook, S
Bollingor, J E	Jackson, J M, 2
Brown, Henry J	Kline, F, Mrs
Buendy, Franke	Lehrake, Otto
Caldwell, O D	McKinley, Jno
Dodge, C, Mrs	Muck, C H
Davidson, S, Miss	Miller, Albert T
Denny, Jno M	McDonald, L, Mrs
Deal, Dan, 2	Mitchner, Sheridon
Ellis, Henderson	Meren, Sophia, Miss
Edmonds & Baldwin	McDaniel, Wm,
	Pooley, Emma, Mrs
Fails, Minnie	Rocher, S, Mrs
Foster, Frank F	Rowland, Jennie
Fonkel, H	Spencer, Lloyd G
Foltz, Ruth, Miss	Schaffner, J Miss
France, Sarah, Mrs	Schearer, J H, Prof
Gallaher, M, Mrs	Schroeder, H W
Gamel, Josie, Miss	Spilcker, Henry F
Greene, Ellen, Miss	Stark, Clara, Miss
Gable, G D, Mrs, 2	Stewart, M E, Miss
Grey, Sarah, Mrs	Stewart, M, H
Hunter, Harry C	Taylor, C, Mrs
Hoyer, Dan'l	Thompson, C E, Miss
Harrison, Chas	Wools, Isaac
House, Ben D	Watson, D
Herne, Alice, Mis	Westing, D, Miss
Hall, E Miss	Young, W C, Mrs
Hoover, Laura, Miss	

WM. KAOUCH, Postmaster.

At noon yesterday the drill in the gas well at Shelbyville struck Trenton rock and last evening, when work was suspended, it was found that several feet of progress had been made. The stockholders and everybody else are considerably encouraged.

A labor paper called the *Evening Mail* has been started at New Albany. It is a twenty column folio. Will A. Dudley is proprietor and R. H. Smith, editor. It holds the name of Powderly for president and George for vice-president.

Hon. Charles W. Kilgore, ex-mayor of Muncie, attempted suicide by cutting himself in the neck with a pen-knife. He is lingering between life and death, with slight chances in favor of recovery. Mr. Kilgore is the son of the late Hon. David Kilgore, member of congress from that district. He has been drinking heavely for the past two years.

While felling trees three miles south of Russellville yesterday, Frank Farley was instantly killed by a tree falling on him. His home is near Marshall, and his remains will be forwarded to that place for burial.

Butter, 25c pound.
Eggs, 14c dozen.
YANKEE GROCERY.

EGGS DOWN 2c.

Fresh eggs, per dozen 14c.
Jersey Sweet Potatoes, 30c. a peck.
FRUIT ROOM.

Butter, 25c pound.
Eggs, 14c dozen.
YANKEE GROCERY.

OH! HORRORS!

Thirty-Three Souls Hurled Into Eternity by the Breaking of a Railroad Bridge Near Boston.

BOSTON, March 14.—An accident this morning occurred on the Dedham branch of the Boston and Providence railroad, between Forrest Hill and Roslindale, at what is known as the Bussey Park bridge. The 7 o'clock train from Dedham, consisting of seven cars and a baggage car, under the charge of Conductor Tilden, broke through the bridge. The engine and three cars went over safely, but the five other cars fell through the bridge to the road beneath, a distance of thirty feet. The last car, which was a smoker, turned completely over and struck on the top of the others, all being crushed almost out of shape. The cause of the accident is said to have been the breaking of the bridge. Reports as to the number of persons killed vary greatly. The bridge is a comparatively new one. The accident was caused by a truck on one of the cars giving way, causing the car to strike against the abutment of the bridge. The smoking car, after it fell, caught fire, but the fire department was promptly on hand and prevented a spread of the flames. The bodies of the dead have all been removed and of the wounded some are at the hospital and some have been taken home, so it is very difficult to get their names.

Among the killed are:

Conductor Tilden.

Sargeant Nuller, of the West Roxbury division of the Boston police.

W. F. Snow and Alien Burnett, of Roslyndale.

Mabel Adams and Frank Norris, of Dedham.

Harry Gay was mortally injured and is dying.

Among the injured are:

Frank Plummer.

Nellie Palmer.

Mrs. Amos.

George Lord.

L. A. Gan.

Mrs. Lippincott.

Cassie Smythers.

Mr. Driskn.

George May.

Fred E. Schroeder.

Many of the injured were brought to the hospitals. Some of the killed have not been identified.

The train was crowded with working people. There are no reliable details of the number of the dead. The police say that thirty-three were killed outright and that nearly as many will die.

The engineer, when his engine broke from the train, kept right on to Forrest Hill and gave the alarm instead of stopping to ascertain the extent of the accident and on that account it was possible to get assistance at once.

THE LATEST.

The latest computation shows a total of twenty-three killed and fifty injured. The revised list of deaths is as follows:

Lizzie Walton, Dedham.

Myron Tilden, conductor.

Lizzie Mandeville, Dedham.

M. Taylor, policeman.

Mrs. Ellis, of West Roxbury.

Ida Adams, of West Roslyndale.

Ellis Burnett, Roslyndale.

Edward Morris, Dedham.

George Metcalf, apothecary, Boston.

Mrs. Cardinal, of Roslyndale.

Charles Snow, West Roxbury.

Stephen Houghton, Roslyndale.

W. Webster Clapp, West Roxbury.

Wm. E. Snow, West Roxbury.

Mrs. Kennard, West Roxbury.

Frank Nichols, Dedham.

H. Humphrey, Dedham.

Miss Harkins, of Dedham.

Hanna Murphy, of West Roxbury.

H. I. Joneson, of Boston.

Alien Vanderbilt, of Dedham.

Harry Gay, of Roxbury.

Mr. Stone, of West Roxbury.

Mr. Gates, of Roslyndale.

Mr. Ryan, of Roslyndale.

Mr. Smith and Wm. E. Durham, making twenty-seven dead whose names are known.

There are at the morgue the bodies of three men and two women unidentified.

Wages Raised.

PHILADELPHIA, March 14.—The wages of the employes of the Philadelphia and reading Railroad company in this city which will be increased from 8 to 15 per cent., beginning to-day will affect 500 men exclusive of those at Port Richmond and the freight and coal handlers at the depots.

NEW YORK, March 14.—The strike of coopers at S. Ellis', Briggs' and M. E. Connelloy's cooperages ended this morning and the men have met with a complete defeat.

Lafayette News.

LAFAYETTE, March 14.—Letters are published here proving that the late Godlove S. Orth was implicated in the Venezuela claims, although it was denied, when he was a candidate for governor.

A pouch from a Wabash mail car, holding letters collected between Toledo and Lafayette, was stolen from the junction.

The Anarchist Funeral.

CHICAGO, March 14.—The funeral of Mrs. Meta Neebe, wife of Oscar Neebe, the condemned anarchist, took place yesterday, the remains being interred in Graceland cemetery. Addresses were made by George Schilling and Paul Grottan, the later denouncing the authorities for indirectly causing Mrs. Neebe's death. Many thousands of people viewed the procession, but no disorderly demonstration was attempted.

Beecher's Church.

NEW YORK, March 14.—The late Henry Ward Beecher's church, in Brooklyn, was yesterday gay with flowers and form, without a sign of mourning. Rev. Dr. Lyman Abbott preached to a vast assemblage.

A dispatch from New Bedford states that Rev. Matthew C. Sulien, of that city, will be called to Plymouth church, Brooklyn.

A Liquor Seizure.

DES MOINNES, March 14.—Constable Pierce undertook to seize $25,000 worth of liquor in the drug store of Hurlbut, Hess & Co., but was ordered by the court to furnish a bond of indemnity, whereupon he decided only to guard the goods until the case is heard by Justice Gaston. Meantime the firm has advertised that it will remove its business from Iowa.

Skipped With $500.

CINCINNATI, March 14.—Harry S. Wescott, night clerk at the Walnut street house, is missing. He left the money drawer and safe looked, so they had to be broken open. It is estimated he carried off about $500 belonging to the hotel and guests who had deposited their valuables with him last night.

A Big Fire.

HOWELL, Mich., March 14.—Late on Saturday evening, the hardware store of F. N. Monroe, was exploded and set on fire. The flames extended to an entire row of business houses, causing a loss of $80,000. Mr. Monroe is a leader in the prohibition cause, and claims to have received warning letters in February that he would be burned out.

Lawrence Barrett.

GRAND RAPIDS, March 14.—Henry F. Gillig, manager of the American exchange in Europe, followed Lawrence Barrett to this city and attached his properties and $1,500 in the box office on a claim for $12,592 advanced in England. Mr. Barrett gave bonds to produce the property when wanted.

THE MARKETS.

NEW YORK, March 14.—The first prices showed advances, which ranged from ¼ to ¾ per cent.

The break in Hocking Valley in the stock exchange this morning from 39¾ to 29¾ is overpowered by rumors that a receiver is to be applied for, and a story is current that the company had to borrow money to pay the March interest on bonds, and will have to default on June interest.

Noon—Money easy, at 3½ per cent.

NEW YORK, March 14.—Wheat, ¼@½c lower and moderately active; No. 2 red, May, 91⅛@92½c. Corn, ¼@½c lower and heavy, at 49@49½c. Oats, a shade easier at 35@42c. Pork, firm; mess, $15 25@15 75. Lard, quiet and steady, at $7 70. Butter, quiet and steady at 12@32c. Sugar, steady; crushed, 6⅛@6 5-16c. Molasses, steady at 19c. Coffee, quiet; fair Rio, 14½c. Eggs, 16½@17c.

FRED WHIPPLE.

A Former Fort Wayne Boy Horsewhipped by an Irate Mother at Toledo for Loving Her Daughter.

Mr. Fred Whipple is well remembered in Fort Wayne, having been at one time city editor of THE SENTINEL. This sensational story from the Toledo *Bee* of Saturday, will interest people here:

"The deplorable episode of which the editorial office of the *Bee* was the scene yesterday afternoon, has been and is the subject of much comment on the street and in the homes of the city. The facts in this painful case are, as far as can be learned, substantially as follows: Mr. Whipple, the city editor of the *Bee*, had become infatuated with a Miss Feack, of the Fifth ward, who, it may be stated here, returned his affection, as letters held by Mr. Whipple prove. He had written her several letters of a sickish, sweet nature. This action, on the part of a man who has a wife, true, kind and loving as Mr. Whipple has, is something that the friends who have been interested in him and in his career, cannot comprehend. The scandal, for such it is, reached a climax yesterday afternoon when Mrs. Feack, the mother of the girl, walked into the reporter's room, accompanied by one Pat Owens, though what interest the man could have in the case is not clearly known, and proceeded to strike Mr. Whipple with a long horsewhip which she carried concealed beneath her shawl when she entered the office.

"Mrs. Feack commenced hostilities by inquiring, 'You are a married man, aren't you?' which question she repeated as she advanced toward her victim, whip in hand. He did not reply, and she at once vigorously plied the whip to Mr. Whipple's face and shoulders. Whipple seemed dazed by the suddenness of the attack, and for some time took his punishment without flinching. Suddenly jumping to his feet he caught the whip as it descended and attempted to wrench it away from the infuriated woman, whereupon Owens, in whom the instincts of the savage seemed aroused, pulled a revolver and, presenting it cocked at the head of its defenseless victim, swore if he (Whipple) moved a step he would shoot him dead. Owens, it is understood, is in no way related to either party, and by what right or reason he invaded the premises of another in a lawless manner is not explained. The *Bee* does not pass judgment upon the woman whose daughter was involved in the scandal.

"The shame and grief this ugly matter will bring to the wife of the principal, is deeply regretted, and for her sake, if for none others, the unfortunate affair is to be deplored and lamented. While the girl in the case is not altogether blameless, no excuse can be offered for Mr. Whipple's insane infatuation, and neither his best friends nor himself will attempt to offer one. It is to be hoped that the lesson, though severe, will last a life time. The *Bee* much dislikes to have its own office furnish a subject for such a scandalous local item, but the truth will serve a better purpose than whitewash or silence."

DOUBLE MURDER.

James Barrett Fills Two Italians Full of Hot Buckshot.

SCRANTON, Pa., March 14.—Last night at 10 o'clock an appalling double murder was committed near Dunmore, a few miles from this city. James Barrett lives near the Pansar mine, together with a family consisting of his wife and seven children. George Murrell, an Italian, visited Barrett's house last night and an altercation occurred concerning a woman named Collins, who was in the house. Before Murrell was ejected he cut Barrett with a knife or razor.

Some other Italians who lived in the neighborhood heard a noise and proceeded to Barrett's house. Two reports from a shot gun were heard and when the scene was reached by officers the dead bodies of Geo. and Joseph Murrell were found near their house with their heads and necks perforated with buckshot. The third Italian Francesco Motz received a number of buckshot in the abdomen and his recovery is doubtful. Barrett was arrested. He admits having done the shooting, but says he acted in self defense.

Homes Wanted for Children.

The sisters of charity of the home for destitute Catholics, Boston, ask us to inform our readers that there are over 200 little boys and girls in that institution, of from three to twelve years of age, for whom they desire to find homes in Catholic families in the country. These little ones are bright, intelligent, healthy, and are not children of the criminal classes, but children who have been deprived of their parents or relations through death or misfortune.

The conditions upon which these children are placed into families are very simple, a recommendation from the resident priest, and a guarantee to the home that they will be kindly treated, and attend church and school regularly. Charitable persons wishing to provide for any of these poor children are invited to address the Home for Destitute Catholic Children, Harrison avenue, Boston.

JOHN MCNALLY.

He Dies in a Stupor at His Saloon on Wallace Street.

John McNally, who conducted a grocery and saloon on Wallace street, opposite the Seventh ward engine house, is dead. It seems that since Friday McNally has been drinking and this morning he was in a stupor. His wife took him from his place of business to his home, near by, and then for some purpose or other she proceeded to Mr. Nolan's saloon, on Lafayette street. When she returned her husband had staggered back to his store.

His daughter followed him later and found him almost lifeless on the floor of his saloon. A bad cut was visible across his nose as if inflicted by a fall. He was taken home, but scarcely lived to reach the house. Dr. Dinnen was notified to hold an inquest, as there was much unpleasant gossip in the neighborhood. Whisky is at the bottom of it all.

This morning a message came in from Huntertown with the news that Isaac Heffeldinger was found dead in a straw stack on the Clotter farm, near that village this morning. Dr. Dinnen and his assistant, Mr. Stellhorn, went out to ascertain the cause of death, which is believed to be exposure.

LOCAL NEWS.

O. F. Kraner, of Paulding, Ohio, is in the city.

A blinding snow storm prevailed yesterday throughout northern Michigan.

Mrs. Sam Miller and daughter, Gloey, are visiting at Andrews and Huntington.

Mrs. W. C. Stouton and Miss Jennie Henry, of Bluffton, are guests of Mrs. N. Conover, 381 East Wayne street.

Manager J. H. Simonson to-day announces the engagement of Lillie Hall' Burlesque company and Fannie Blendgood's Specialty company at the Temple next Thursday night. The people appear jointly and give a great play entitled "Ox-y-gen."

Col. D. N. Foster, Col. F. F Bolts, and a 'bus load of their distinguished comrades mustered in the Jesse Adams post, G. A. R., at New Haven, Saturday night, with the following officers: Post commander, Henry C. Zollinger; senior vice-comander, J. W. Whittaker; junior vice commander, O. D. Rogers; adjutant, William Hargrave; chaplain, Thomas Brooks, quarter-master, J. A. Grippen; officer of the day, Lewis Arion; officer of the guard, Henry W. Myers; sergeant major, Henry G. Dawkins; quartermaster, Thomas Meads.

Gone to Rest.

BOSTON, Mass., March 14,—Hon. E. F. Pillsbury, died at Melrose last night.

The Weather.

WASHINGTON, March 14.—Following are the weather indications:

Indiana, fair weather, becoming warmer.

When Remus jumped over his brother's little wall how were his sprains cured without Salvation Oil?

A good record.—In thirty-three years Dr. Bull's Cough Syrup has never failed to cure a cough, cold, or general hoarseness. It is nonparell.

No. 177 Won the Lot.

We, the undersigned, conducted the drawing of the city lot presented by Sam, Pete & Max to their customers this day and do hereby certify that said drawing was fairly and squarely conducted.

SAM MILLER, of the *Journal*, Fort Wayne.
LOUIS HAZZARD, Fort Wayne.
JOHN WITHERS, Aboit township.
J. I. FLOYD, Aboit township.
JOHN HUGGINS, Montpelier, Ind.

EXTRA SESSION.

No Probability That Congress Will Meet Before Next December.

WASHINGTON, March 14.—The question of an extra session of Congress early in the fall is being constantly agitated here. The people of Washington would have congress in session all the year round if they had their way, and of course the local press here is booming an extra session for all there is in it. But there is not much in the boom, and it will soon collapse, Ex-Speaker Carlisle and other equally well informed men here say that there is no need of an extra session, and attach no importance whatever to the newspaper talk on that question. The next congress can remain in session a year if it wants to, and perhaps in that time could at least pass the appropriation bills. As for the President, he is dead set against an extra session, and it is doubtful if he would have called one if all the appropriation bills had failed. The matter was mentioned to him Tuesday and he said: "If a great emergency should arise I would call congress together in extra session, not otherwise." So the District of Columbia bankerles may as well resign themselves to their circumstances now as later on, for congress will not meet again until the first Monday in December.

THE PRINCE.

Eleven Thousand Dollars Paid and the Damage Suit Dismissed.

OTTAWA, Ont., March 14.—The suit recently entered in England by Miss Allan, of Montreal, of one of the best families in that city, against his royal highness, the Prince of Wales, for the recovery of $25,000 due on contract made and entered into on account of the seduction of the plaintiff by the defendant in 1881, while he was in this country, has been brought to a close by an early settlement before trial. The queen's solicitors were last week instructed to pay to the counsel for the plaintiff the sum of £2,000, as well as all costs so far incurred. The bill amounts in all, including the damages, to over $11,000. It is understood that this sum has been accepted by the plaintiff, and that the action has been dismissed on the payment of the above sum.

GRAND OPENING.

On Wednesday, the 16th inst., Joseph Hartman will open the doors of his new grocery store, No. 63 East Wayne street. He has purchased a fine stock of goods, which he is now arranging in an artistic manner. Joe, as he is familiarly called, has been brought up in the grocery business and knows the wants of people in this line. All his old friends and patrons are invited to the opening. Joe is a courteous, enterprising young man and THE SENTINEL bespeaks for him a just share of the public patronage in his venture. Don't forget the date of the opening.

GENTLEMEN.

Our line of Gentlemen's shoes in Button, Lace or Congress at $1.50 are equal to any sold in this city for $2.00.

Our line of Calf shoes at $2.25, Button, Lace or Congress, have seamless vamps, buttonholes worked, any style of toe.

Our Men's One Buckle Working shoes at $1.00 per pair are all solid leather soles and counter. We show the

LARGEST
—THE—
BEST
—AND THE—
CHEAPEST

Line of Gents' Shoes ever shown in this city. All kinds of repairing neatly done and all rips on goods bought of us repaired free of charge.

BANKRUPT
SHOE STORE,
REIDLICH BROS., PROP'S.

BROWN'S IRON BITTERS

WILL CURE

HEADACHE
INDIGESTION
BILIOUSNESS
DYSPEPSIA
NERVOUS PROSTRATION
MALARIA
CHILLS and FEVERS
TIRED FEELING
GENERAL DEBILITY
PAIN in the BACK & SIDES
IMPURE BLOOD
CONSTIPATION
FEMALE INFIRMITIES
RHEUMATISM
NEURALGIA
KIDNEY AND LIVER TROUBLES

FOR SALE BY ALL DRUGGISTS

The Genuine has Trade Mark and crossed Red lines on wrapper.

TAKE NO OTHER.

NEW ADVERTISEMENTS.

CATARRH SAMPLE TREATMENT FREE We mail enough to convince. B. S. Dandebrach & Co., 778 Broad st., Newark, N. J.

FARMS on James River, Virginia, in Claremont Colony. Illustrated circulars free. J. F. MANCHA, Claremont, Virginia.

VIRGINIA FARMS & MILLS For Sale & Exchange. FREE Catalogue. E. H. CHAPPIN & Co., Richmond, Va.

AGENTS WANTED (samples free) for the BEST and fastest selling ELECTRIC CORSETS, BRUSHES, BELTS, ETC. No risk, quick sales. Territory given, satisfaction guaranteed. DR. SCOTT, 841 Broadway, N. Y.

WANTED LADIES TO WORK for us at their homes. $7 to $10 per week can be quietly made. No photo painting; no canvassing. For full particulars, please address, at once, CRESCENT ART CO., 18 Central St., Boston, Mass. Box 5179.

DEAFNESS is caused and a new and successful CURE at your own home, by one who was deaf twenty-eight years. Treatise by mail of the noted specialists without benefit. Cured himself in three months, and since then hundreds of others. Full particulars sent on application. T. S. PAGE, No. 41 West 31st St., New York City.

PARKER'S GINGER TONIC.

The Best Cure for Coughs, Weak Lungs, Asthma, Indigestion, Bowel Pains, Exhaustion. Combining the most valuable medicines with Jamaica Ginger, it exerts a curable power over diseases unknown to other remedies. Weak Lungs, Rheumatism, Female complaints, and the distressing ills of the stomach, liver, kidneys and bowels are dragging thousands to the grave who would recover their health by the timely use of PARKER'S GINGER TONIC. It is new life and strength to the aged, infirm, languishing. Hiscox & Co., 163 William Street, N. Y.

KNABE

PIANO-FORTES.

UNEQUALLED IN

Tone, Touch, Workmanship & Durability.

WILLIAM KNABE & CO.

Nos. 204 and 206 West Baltimore Street, Baltimore. No. 112 Fifth Avenue, New York.

CURE FOR THE DEAF.

Peck's Patent Improved Cushioned Ear Drums PERFECTLY RESTORE THE HEARING, and perform the work of the natural Drum. Always in position, but invisible to others and comfortable to wear. All conversation and even whispers, heard distinctly. We refer to those using them. Send for Illustrated book with testimonials free. Address F. HISCOX, 853 Broadway, N. Y. Mention this paper.

Winter Exposure Causes Coughs,

Colds, Pleurisy, Rheumatism, Pneumonia, Neuralgia, Sciatica, Lumbago, Backache and other ailments, for which Benson's Capcine Porous Plaster is admitted to be the best remedy known. They relieve and cure in a few hours when no other application is of the least benefit. Endorsed by 6,000 physicians and druggists. Beware of imitations under similar sounding names, such as "Capsicum," "Capsicine," "Capsicone."

Ask for Benson's and take no others. Examine carefully when you buy. All druggists. SEABURY & JOHNSON, Proprietors, New York.

KASKINE

(THE NEW QUININE,)

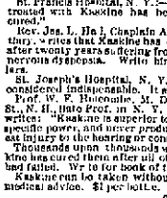

No Bad Effect
No Headache
No Nausea
No Ringing Ears
Cures Quickly
Pleasant, Pure

Sediment arising from Dose Loose.

A POWERFUL TONIC

that the most delicate stomach will bear.

A SPECIFIC FOR MALARIA, RHEUMATISM, NERVOUS PROSTRATION,

and all Germ Diseases.

FOR COLDS KASKINE HAS BEEN FOUND TO BE ALMOST A SPECIFIC. Superior to quinine.

Bellevue Hospital, N. Y.:—"Universally successful."

St. Francis Hospital, N. Y.:—"Every patient treated with Kaskine has been discharged cured."

Rev. Jas. L. Ha I, Chaplain Albany Penitentiary, writes that Kaskine has cured his wife, after twenty years suffering from malaria and nervous dyspepsia. Write him for particulars.

St. Joseph's Hospital, N. Y.: "Its use is considered indispensable. It acts perfectly."

Prof. W. F. Holcombe, M. D., of East 26th St., N. H., late Prof. in N. Y. Med. College, writes: "Kaskine is superior to quinine in its specific power, and never produces the slightest injury to the hearing or constitution."

Thousands upon thousands write that Kaskine has cured them after all other medicines had failed. Write for book of testimonials.

Kaskine can be taken without any special medical advice. $1 per bottle. Sold by druggists, or sent by mail on receipt of price.

THE KASKINE CO., 54 Warren St., New York.

Daily Sentinel

OFFICIAL PAPER COUNTY AND CITY.

MONDAY, MARCH 14, 1887.

THERE are now 16,000 colored teachers in the United States, 1,000,000 pupils in the Southern States alone, and 16,000 in the male and female high schools.

H. B. KETCHAM, '87, son of Congressman Ketcham, of New York City, is organizing a fat man's club, at Yale. He weighs but 210 pounds; Coxe, '87 weighs 241; Sawyer, '89, weighs 260, and then a lot of fellows who are away above the standard for membership, 180 pounds.

E. C. SCROGGS is spoken of by the Nashville papers as one of the most remarkable men in that city. A young man of limited capital, he has since last October, by fortunate and shrewd investments, cleared about $60,000 in Nashville real estate. The remarkable part of the matter is that he has for the last fifteen years been entirely blind.

GEN. SHERIDAN'S idea of seacoast defences is not to have a chain of so-called impregnable forts, but is to purchase the very best guns in the market and build a navy that is a navy. "You can run half a dozen of the largest vessels of the British navy," he observes, "up the Rhine, past these great forts that it has taken 100 years of time and $100,000,000 to erect."

THE country negroes in the Southern beginning to complain that the city negroes are too much given to visiting. Recently a Covington darky who pretends to practice law, went to a neighboring settlement for a vacation. For some time his hosts treated him royally, but finally became annoyed at his long stay, and one night took whips and sticks and went to the house where he was stopping, and invited him to skip. He skipped, sided now and then by a limber switch.

REDBIRD CAULKER, a full-blooded, jet-black African Prince, smiled yesterday from New York for the west coast of Africa, to there resume sway over such of his subjects as have not been carried away into slavery by rival tribes and Portuguese traders. With him went a young lady who became smitten with Caulker's princely charms while he was attending the Dayton, Ohio, College. The girl's name was Ella Shafler, and when the Prince threw his throne and heart at her feet she grasped at the chance to become a princess in her own right instanter. So they were married.

MRS. HETTIE GREENE acted characteristically when she went to the Quaker City and personally deposited $1,000,000 in Philadelphia and Reading Railroad securities under the requirements of the reorganization plan, says the New York *Investigator*. A New York firm wanted to charge her $100 to transfer her securities, but she replied that she could go to Philadelphia and back for $4, and she did so, carrying her securities in a satchel. She has grown enormously rich by watching the pennies as well as the pounds in this way, and by the observance of a painfully strict economy in her style of living.

A STRANGE case of absent-mindness came to light in the office of the Recorder of Deeds at Washington recently. In July, 1881, a gentleman had a deed made of record, also a deed of trust, Frederick Douglass at the time being recorder. Subsequently a deed of release was secured, and Monday the papers were returned for further record. In examining the deed it was dated as of record July 16, 1881, and on the back signed "James G. Blaine, Recorder of Deeds," in the hand-writing of Mr. Douglass, showing that the late Recorder was at that time absorbed in mind about the Blaine boom to such an extent as to write that gentleman's name where the Recorder's should have appeared.

IN the *Camera* magazine a very curious phenomenon, in connection with photography, is recorded by the person who observed it. He took a portrait of a child apparently in full health and with a clear skin. The negative picture showed the face to be thickly covered with eruption. Three days afterward the child was covered with spots due to prickly heat. "The camera had seen and photographed the eruption three days before it was visible to the eye." Another case of a somewhat similar kind is also recorded, where a child showed spots on his portrait which were invisible on his face a fortnight previous to an attack of small-pox. It is suggested that these cases might point to a new method of medical diagnosis.

An Imperative Necessity.

What pure air is to an unhealthy locality, what spring cleaning is to the neat housekeeper, so is Hood's Sarsaparilla to everybody, at this season. The body needs to be thoroughly renovated, the blood purified and vitalized, the germs of disease destroyed. Scrofula, Salt Rheum, and all other blood disorders are cured by Hood's Sarsaparilla, the most popular and successful spring medicine.

EBB TIDE.

The breeze sighs down and the long reach
Of barren sands
In the hot sun seems like the beach
Of desert lands.
Among the rocks no children run,
Only some poor old women come
For driftwood drying in the sun.

'Tis full high noon, the tide is out,
We quiet are,
God knows what storms may sweep without
The harbor bar.
The sudden squall, the veering gale,
May never wreck the frailest sail
Of him we love. Our weak hearts fail

'Tis sunset; the returning tide
Creeps up the sands,
The waves gleam with warm colors dyed
From tropic lands.
The fresh breeze wafts the sounds of joy
From lips of many a happy boy
To whom each wave brings a new toy.

A snow white sail flits across the bar,
The light is past,
But we suppose the evening star,
He comes at last.
His ship is moored. With him beside
My doubting heart can dread abide,
Shall I to-morrow fear ebb tide?

Gen. Lee's Early Boyhood Days.

I have recently seen at Mr. Ezekiel's studio the clay model of Gen. Lee as a boy of 14, which, it is hoped, will be erected in marble in front of the house of Lee's childhood in Westmoreland county, Va., on the site of the tombs of many of his followers who fell in the war. The figure is exceedingly characteristic and full of life, and the face rejuvenated by Mr. Ezekiel from his own bronze portrait model of the general in later life gives eloquently the promise of what was to come. "The boy is father to the man" here in very truth. The right hand, holding a little simple cap rests on the small stump of an oak tree, while the left, brought up to about the waist, clasps a Bible with one finger between the leaves. The youthful figure is slightly turned from right to left, and the head is erect and thrown back a little, as if to catch the light breeze which blows apart the folds of the boy's simple blouse and reveals in part the promise of strength and the compactness in the figure. The small foot, for which the Lee family are famous, are finely modeled, as also the slim, boyish leg in his neat stocking and breeches buttoning below the knee.

"I had by a mere chance an interesting opportunity of judging the faithfulness of the likeness as a mere likeness, if hereditary resemblances are to count for anything. While I was examining the figure in detail there came into the studio a lady with three pretty daughters, who was introduced to me as Mrs. Cooper, daughter of Gen. Lee's first cousin. One of the young ladies, aged about 15, bore so striking a resemblance to the boyish portrait of her illustrious relative as to make it certain even to a stranger's eye that they were of the same stock; and, indeed, Mrs. Cooper (who is usually called the "niece" of Gen. Lee, though really the cousin once removed, and was on terms of the greatest affection and confidence with him) declared that any member of the family must be satisfied with the striking likeness apart from the artistic merit of the work.—Rome Cor. Philadelphia Bulletin.

Breeding Irish Lions.

In the gardens of the Royal Zoological society of Dublin, whose lion breeding has become famous, no less than 131 lion cubs have been born since 1867. They were the offspring of 9 lionesses and 4 lions, one lioness having been the mother of 55 cubs. Of 131 cubs 110 were reared. The females greatly exceeded the males, the numbers being 74 to 56, with the sex of 1 unrecorded. No lion or lioness ever lived in the gardens for more than sixteen years, and it is probable that twelve to fourteen years is the average duration of lion life. This interesting family traces its ancestry to a pair of lions brought from South Africa in 1865.—Arkansaw Traveler.

Nightingale and Mocking Bird.

There is at Leeds, England, an ornithological association. Among other things they study the songs of wild birds. Not long ago they pitted a full song acclimated nightingale against a Yankee mocking bird. They sang together, and then they sang apart. First the nightingale led off, until everything he sang was duplicated and improved upon by our national songster. Then the mocking bird struck off into a new field of song. The nightingale listened, but did not repeat. He pined away and died within a week.—New York Sun.

The Eiffel Tall Tower.

The French have always been fond of saying that the Americans, who boast of their ugly Washington monument, must have souls dead to art and eyes capable of appreciating mere size, but among the Frenchmen who, under the presidency of M. Lockroy, have voted a subvention of 1,500,000 francs for the construction of the Eiffel tall tower, M. Tirard was the only one who had a word against this ugly mass of iron framework, which has less artistic merit than the Coney Island elephant.—The Argonaut.

A Characteristic of Snakes.

"There's a curious characteristic about snakes," said Stevens, "and that is that they won't eat anything unless they kill it themselves. You can throw dead rats and dead birds into the cage with them till you're tired and they'll never touch them. But put a live rat or a live bird in and they'll null it and eat it in a twinkling."—Cincinnati Enquirer.

A Huge Redwood Tree.

Lately a redwood tree was cut on the south fork of Eel river, Humboldt county, Cal., which was sawed into twenty one cuts, four of which were 16 feet long, twelve were 20 feet long and five were 24 feet long, making the total length 424 feet. An estimate tally at the mill showed that the twenty one logs furnished 59,336 feet of lumber.—New York Sun.

Trying to the Patience.

The many silly questions that are asked at railroad ticket offices would try the patience of a saint. The other day a man stepped up to the window at Port Jervis and asked: "Will this train coming now leave before the one going next?" The agent said he would have to give it up.—Susquehanna Transcript.

Fish Eggs for Switzerland.

One million eggs of the whitefish with 50,000 eggs of the lake trout, have been sent to Switzerland. When hatched the young fry will be placed in the Swiss lakes of Zurich, Zug and Geneva, each taking 200,000 whitefish and 10,000 lake trout.—Chicago News.

Dishonesty in the church is really crippling the church more than anything else. —Rev. Sam Jones.

One of the popular dishes in southern cities is redsnappers.

WANT TO TRY THE PLATFORM.

The Manager of a Lecture Bureau Tells of His Trials and Tribulations.

"At about this time of the year, when the woodchuck takes a farewell view of the clover field and goes head first into a hole," says the manager of a lecture bureau, "the platform fiends begin to crawl out and make life miserable for me. Everybody thinks he, she or it can lecture. Only yesterday a big man with a thick neck and a forehead like a hen's came in here and wanted me to 'put him up to the lecture racket,' as he called it. He said: 'What der public wants is ter look at me. I'm famous, I am.' Well, what do you suppose was the basis of his desire to go upon the lecture platform? He had once challenged Sullivan and fought him 1 don't know how many rounds—through the newspapers. I promised to let him know if any church lecture committee sent for him. Nearly all the bridge jumpers have sent in applications for jobs on the rostrum, and I have here a letter from an ex-bank cashier asking if I have any dates open on the other side of the Canada line. I replied that the Canadian demand for attractions seemed to be filled, but there was a vacancy in the course of the Sing Sing Moral Improvement society which he might fill to general satisfaction. I told him the terms there were usually liberal, but he hasn't accepted the offer.

"The other day a man came in and wanted to be put on the list for a scientific lecture, which he said was in a popular style and very instructive. He struck me so favorably that I asked him to bring the lecture in the next day and let me look over it. He said he called it 'The Resources of Civilization.' He came with a gripsack, took out a roll of manuscript and some curious apparatus and proceeded to read me an essay on high explosives. He took up something that looked like compressed sawdust—he said it was 'vigorite'—and announced that although by pressure it would explode with terrific violence, he could and would safely pound it with a hammer. I seized the hammer as it was about to fall and bundled him out of the office. He was a theoretical Nihilist.

"And then the elocutionists, as they call themselves. The good Lord deliver me from that tribe. They all want to inflict upon an abused public 'Curfew Shall Not Ring Tonight.' They are almost as bad as the funny men of western country papers, who have been copied all over the country and have got up rehashes of Joe Miller and Artemus Ward that they want to fire off under titles that have no earthly connection with the subjects on which they propose to speak.

"Perhaps you don't believe more than half of this joint talk is all solemn fact. Why, what would you say if I should tell you that Wiggins, the 351 Shield of Ottawa, wanted me to arrange for him an eastern circuit, so that he could deliver a lecture on 'Dry Storms and How They Have Been Sidetracked by an Unscientific Providence.' Well, perhaps that wasn't just the title of it, but at any rate he wanted to talk on that very old chestnut of the weather. I wouldn't be surprised if a discharged patient from an inebriate asylum should walk in here and ask me to star him in the church courses with a thrilling monologue on 'Snakes; or, How I Had 'Em!' Hark! I heard somebody coming. You wait and see if it isn't an aspirant for fame and fortune on the lecture platform."

The door opened, and a tall, good looking and well dressed woman entered. She had a society air, but all independent, determined look withal. She had been left to her own resources by the death of her husband, and she wanted to earn her own living with the capital of a good presence, a fair record and a slight knowledge of the art of public reading, acquired in an amateur way. It was no use trying to discourage her. She was determined to try, and knew she could succeed. So her name was booked after some consultation. When she had gone the manager of the bureau said: "She wants to lecture on cranks, and I think I can give her plenty of points."—"Uncle Bill" in Chicago Herald.

As to Wearing Whiskers.

Two fallacies are in vogue regarding the whisker question. One is that a thin faced man should support side whiskers to widen his face; the other that a round faced fat man should favor long chin whiskers to lengthen his face. Both are adopted on the common notion that antidote principle, but are wrong as wrong can be. A man with a sharp chin, exposed is thin and appears thin in spite of his Burnsides. And a moon shaped man gives himself a humorous and clownish appearance by wearing a long, sharp tuft on his chin. The principle of conformity should be observed or a wholesale change made. A thin faced man, for instance, should not wear chin whiskers, no whiskers at all or a beard. He no more looks well with side whiskers and a peaked chin than he would to shaft his chest and not his cheeks and calves. To look well he must be uniformly and consistently thin, or he may modify it by a complete beard. A fat man should be smooth faced or wear balloonal whiskers pretty closely cropped. The well proportioned and moderately full faced man may vary the style and quantity of his whiskers with impunity so far as the thin or broad appearance is concerned. A very short beard gives an animal look; if very large it indicates vanity or crankiness.—Cincinnati Graphic.

A Perishable Cargo.

Mr. William Parsons, the lecturer, was one day a passenger on a big sleigh away up in Michigan. On the road they met another sleigh not nearly so big as their own. The little sleigh kind of kept to the middle of the drifted road, and the driver of the big sleigh kind of turned clear out and kind of turned his sleigh clear over and plunged his six or seven passengers up to their necks or heels in the chilly drifts, just as they happened to be shot in head first or feet first on their way. Of course their wrath. They wanted to mob their cowardly driver. "Why didn't you make that little fellow turn out?" "Why didn't you upset him?" "Why didn't you run over him?" they demanded. "Could of done it," said the driver, groping about in the snow for stray valises, "but I kind o' hated to spoil his load." "What was no hauling?" demanded the lecturer. "Dynamite for the mines," said the driver. They accepted his apology without division, and the work of excavating for the buried Troy, the entombed dress suit and "The Heroes of the Homeric Age" went on in silence.—Burlette in Brooklyn Eagle.

When Arthur was a Pedagogue.

Chester A. Arthur during his sophomore year at Union was compelled to leave college and teach a village school at Schaghticoke, Rensselaer county for the narrow remuneration of $16 a month. It is remarkable how many of our presidents were pedagogues before they became statesmen.—Chicago Times.

Queer Feeding Customs.

A couple of centuries ago most of the kings and queens of Europe partook of their principal meals in a semi-public fashion. That is to say, the royal saloons were often crowded with members who simply came to witness and not to partake of the royal banquet. Some of the ancient kings of France invested certain of their important banquets with a barbarous magnificence, and as they sat at table the nobility served them on horseback.

The Maldivian Islanders used to take their meals in the strictest solitude. They would retire to the most hidden parts of their houses and close up their windows so that they might eat unobserved. The origin of this singular custom was probably the fear in savage times of being deprived of their meals by marauders, and superstitious fears of the food being bewitched by some incantation of an enemy also contributed to bring about the feast of solitude. Among the higher classes there was a custom never to eat with any one inferior in birth, riches or dignity, and and the great difficulty of settling this matter of equality left the only alternative of an unsociable and misanthropic custom.—Chicago Tribune.

On Tuesday, a three story mill, known as the Hyberger mill, on the banks of Sugar creek, near Aloma, Montgomery county, was undermined by high water and fell over into the creek. The building and contents are a total loss. The mill was not running and no person was at work in the building.

25¢ A BOTTLE SALVATION OIL KILLS PAIN

"The Greatest Curer of Pain." Will relieve more quickly than any other known remedy: Rheumatism, Neuralgia, Sciatica, Stiff Neck, Sudden Harms, Scalds, Cuts, Lumbago, Backache, Quinsy, Sore Throat, Toothache, Sprains, etc. Sold by all Druggists, 25 cents a bottle. Buy of your Druggist, Satisfaction or Money Refunded. Ask for Salvation Oil. Beware of Imitations. A. G. Moore & Co., Sole Proprietors, Baltimore, Md., U. S. A.

Dr. Bell's Cough Syrup will cure your Cough at once. Price only 25 Cts. a bottle.

NEW ADVERTISEMENTS.

Sole Agent Wanted

In every city with a Capital of Twenty-five Dollars and upwards to take the Agency for an Electrical Device for Lighting Gas and other Electrical Novelties, which requires canvassing from house to house. Men of experience preferred, with first class reference. Address

THE EMPIRE CITY ELECTRIC CO., 770 Broadway, New York.

PENNYROYAL WAFERS are successfully used monthly by over 10,000 Ladies. Are Safe, Effectual and Pleasant. $1 per box by mail, or at druggists. Sealed Particulars, 2 postage stamps. Address THE EUREKA CHEMICAL CO., DETROIT, MICH. Sold in Fort Wayne by Dreier Bro. Oct. 18-1y.

PENNYROYAL PILLS

"CHICHESTER'S ENGLISH."

The Original and Only Genuine.

Ladies, ask your druggist for Chichester's English Pennyroyal Pills in red and gold metallic boxes, sealed with blue ribbon. Take no other. Refuse all else. Of Druggists, or inclose 4c. in stamps for particulars, testimonials and "Relief for Ladies," in letter by return mail. Name Paper. Chichester Chemical Co., 2100 Madison Square, Philada., Pa. Sold by Druggists. Trade supplied by Geo. D. Park & Co., Cincinnati, Ohio.

WILSON WASHBOARDS.

These Washboards are made with a Patent Wood rim. The Strongest boards and best washers in the world. For sale by all Grocers. Take no other.

SINGLE and DOUBLE. SAGINAW MFG'G CO., Saginaw, Michigan.

CONSUMPTION

Having a positive remedy for the above named disease, we shall be glad to send two bottles free to any of our readers who have consumption if they will send us their Express and Post Office address. We recommend Compound Oxygen in all cases of Consumption. Address, DR. STARKEY & PALEN, 161 Fort St., Det. Nov. 17-13w-8mo.

DR. T. J. DILLS

Has his office at

NO. 17 COURT STREET

Where he will give exclusive attention to all

DISEASES OF THE EYE AND EAR.

Office hours 9 a. m. to 5 p. m.

M. L. ALBRECHT

HAS REMOVED HIS

CARRIAGE FACTORY

From 106 West Main Street to the CORNER OF MAIN AND BARR ST

Feb. 15 eod 3w.

WANTED.

WANTED—Everybody to know that Frank J. Vetrol, the jeweler, has removed his jewelry store to 21 Calhoun street, opposite the Railroad Heading rooms. 3-12t.

WANTED—Parties wishing to sell their property will do well to place it in my hands for sale, as I have numerous calls daily for property in all parts of the city. No charge unless sale is made.

S. G. LUEKMANN, 59 Calhoun Street.

2-14m

MONEY to loan on improved Real Estate. For particulars address "Box 1357," City. 2-6t.

FOR RENT.

FOR RENT.—A two story frame house at No. 129 Griffith street. Inquire of B. D. Angell, No. 52 Calhoun street. tf

FOR RENT—Two story brick house, No. 212 W. Berry St. Inquire of B. D. Angell, 52 Calhoun St. 2-1f

ROYAL BAKING POWDER

Absolutely Pure.

This powder never varies. A marvel of purity, strength, and wholesomeness. More economical than the ordinary kinds, and can not be sold in competition with the multitude of low test, short weight, alum or phosphate powders. Sold only in cans. ROYAL BAKING POWDER CO., 106 Wall-St., N. Y. jan24

ORANGE BLOSSOM

Notice to the Ladies.

I have secured the agency for Dr. McGill's Famous Specific Orange Blossom. A positive cure for all female diseases. Every lady can treat herself. A circular of explanations and a trial box free.

Get 25-4eow3mo THIEME & GROSS.

A. HATTERSLEY & SON

PLUMBERS

Steam and Gas Fitters.

DEALERS IN

GAS FIXTURES

Main Street, East of Clinton

Fort Wayne, Ind.

Brass Work Iron and Lead Pipe

Lift and Force Pumps,

Sheet Lead, Bath Tubs, Wash Bowls, Rubber Hose, etc.

Old gas fixtures regild, bronzed and made equal to new.

JOS. H. BRIMMER

The Only Practical

SIGN PAINTER

Will give his special attention to fine

Sign and Picture Painting!

No 7 Harrison Street.

April 15 ly.

WHITE Bronze Monuments

Are Beautiful,

And do not decay like stone. Investigate before purchasing.

LONGACRE & CO.,

No. 46 Harrison Street,

Fort Wayne, - - Ind.

Jan. 10 d&w1y.

J. C. PELTIER,

UNDERTAKER AND EMBALMER,

17 W. Wayne St.

Telephone No. 174.

May 22 1y.

Geo. R. Bowen.

Plumbing,

Steamfitting,

Sewering.

Particular attention given to

Sanitary Plumbing and Sewering.

Bath Tubs, Boilers, Water Closets, Sinks, Hydrants, Yard Hose, Brass Trimmings for Engines, Etc.

NO. 110 CALHOUN ST.

MADDEN & COX

PRACTICAL

Sanitary Plumbers

STEAM & GASS FITTERS.

DEALERS IN

Sanitary Appliances, Water Closets, Bath Tubs, Wash Stands, Hydrants, Pumps, Sinks, Cesspools,

Aartistic Gas Fixtures,

73 Calhoun Street,

Fort Wayne, - - - - Ind.

aug 21-6m.

ST JACOBS OIL

INFLAMMATORY RHEUMATISM.

☞ After a lapse of years, statements confirming the efficacy of St. Jacobs Oil and its permanent cures, are given below.

From a Rheumatic Sufferer, 1886-Cured.

Hamburg, Berks Co., Penna.

I suffered from severe inflammatory rheumatism for about 3 weeks; physician gave me no relief. I was confined to the house, little very much swollen, and had to crawl up and down stairs. After the first application the pain was gone, and a few more entirely cured me.

ROLAND T. LEONARD.

From Same 6 Years Later—Permanently Cured.

Hamburg, Berks Co., Pa., Oct. 19, 1886.

About six years ago I took sick with inflammatory rheumatism and by using a few bottles of St. Jacobs Oil I was quickly cured. I cheerfully duplicate my testimony to the grand, great and good effects of the Oil. ROLAND T. LEONARD.

From a Deputy Sheriff—June, 1881—Cured.

Attleborough, Mass.

Last May I was laid up with acute rheumatism and confined to bed. I was told to try St. Jacobs Oil. I did so and next day was well as ever.

ELIJAH CAPRON, Deputy Sheriff.

From Same 5 Years Later—Permanently Cured.

Attleborough, Mass., Nov. 19, 1886.

I had a severe attack of acute rheumatism so I could not take a step; was confined to bed. I tried everything to no purpose and at last tried St. Jacobs Oil. It cured me entirely and I cheerfully recommend it.

ELIJAH CAPRON, Deputy Sheriff.

THE CHARLES A. VOGELER CO., Baltimore, Md.

☞ All persons using St. Jacobs Oil or Red Star Cough Cure, will by sending a two-cent stamp and a history of their case, receive ADVICE FREE.

RED STAR COUGH CURE

FREE FROM OPIATES AND POISON.

SAFE. SURE. PROMPT. 25 Cts.

AT DRUGGISTS AND DEALERS.

THE CHARLES A. VOGELER CO., BALTIMORE, MD.

GRATEFUL—COMFORTING.

EPPS'S COCOA

BREAKFAST.

"By a thorough knowledge of the natural laws which govern the operations of digestion and nutrition, and by a careful application of the fine properties of well-selected Cocoa, Mr. Epps has provided our breakfast tables with a delicately flavored beverage which may save us many heavy doctors' bills. It is by the judicious use of such articles of diet that a constitution may be gradually built up until strong enough to resist every tendency to disease. Hundreds of subtle maladies are floating around us ready to attack wherever there is a weak point. We may escape many a fatal shaft by keeping ourselves well fortified with pure blood and a properly nourished frame."—Civil Service Gazette.

Made simply with boiling water or milk. Sold only in half pound tins by grocers, labeled thus:

JAMES EPPS & CO.,
Homœopathic Chemists,
London, England.

March 18-mas1y

CATARRH

ELY'S CREAM BALM

Cleanses the head. Allays inflammation. Heals the Sores. Restores the senses of taste smell, hearing. A quick relief.

HAY-FEVER A Positive Cure.

A particle is applied into each nostril and is agreeable. Price 50 cents at druggists; by mail, registered, 60 cts. Circulars free. Ely Bros., Druggists, Owego, N. Y.

DEAFNESS

CAUSED BY

SCARLET FEVER, MEASLES, CATARRH, GATHERINGS, WHOOPING COUGH, OLD AGE, ETC., ETC.

Entirely relieved by a device which is positively curative, and which has been recommended by every physician who has examined it. It is successful in cases where every other device or remedy has failed. It can be worn six months at a time without removing, causing no pain or inconvenience.

For sale only by the inventor.

H. A. WALES, Bridgeport, Conn.

March 9-1mo

I CURE FITS!

When I say cure I do not mean temporarily stop them for a time and then have them return again, I mean a radical cure. I make the disease of FITS, EPILEPSY or FALLING SICKNESS a life long study. I warrant my remedy to cure the worst cases. Because others have failed is no reason for not now receiving a cure. Send at once for a treatise and a Free Bottle of my infallible remedy. Give express and Post Office. It costs you nothing for a trial, and I will cure you.

Address Dr. H. G. ROOT, 183 Pearl St., New York.

Nov. 17-d&w4mo.

Options on Stocks and Bonds

(PUTS, CALLS, ETC. A SPECIALTY)

Insurance Against Loss in Stock Operations

Circulars and Information on Application.

The Theory of Stock Exchange Speculation, by Arthur Crump. Price, $2, postpaid. Table of contents mailed free. Every speculator should read and study this interesting work.

H. W. ROSENBAUM,

59 Exchange Place, New York.

feb 11-1m-d&w

KANSAS LAND!

If you want a Large or Small Tract of Land, for a Home or for Speculation, write for a map of Hamilton County, Kansas. *100,000 acres* on main line of Atchison, Topeka and Santa Fee R. R. to select from. Best soil for the growing of *FRUIT* and all kinds of grain, and the finest grazing land and stock country in the world. For sale on long time and easy terms of payment. Call or write to *820 Main Street, Kansas City, Mo.*

Feb 12-3m K. H. DOBBS.

FREE OF COST

Call at any store and get Free sample bottle of Kemp's Balsam for the Throat and Lungs, the most successful cough and lung Remedy ever sold. You will see the good effects after taking the first dose. Large size 50 cts. and $1.

Respectfully,

DRIEDER & SONS.

march12-ly

FRANKS & WELLMAN

Undertakers and Embalmers,

Corner Main and Clinton Streets

We warrant our prices less than anyone else in the City. may31-1y

THE ENGLISH SYSTEM.

METHODS OF VOTING ADOPTED IN ENGLAND AND AUSTRALIA.

How Candidates for Parliament are Nominated—Form of Ballot Paper Used at the Polling Stations—Regulations. Cost of an Election.

In a recent number of his magazine, The North American Review, Mr. Thurmdike Rice describes the present system of balloting in England, and contends that with suitable modifications it should be adopted in this country, for he regards our methods of voting as corrupt and degrading.

The English system was established by what is generally known as the ballot act of 1872 and is based on the methods which have been used in the Australian colonies for a quarter of a century and more. In the first place candidates for parliament are nominated in writing by two registered electors of the county or borough and with the written assent of eight other electors. This "nomination paper" must be delivered to the returning officer by the candidate or his proposer or seconder in person, and that official is required to publish the names of candidates. The "ballot paper" consists of a paper containing the names and descriptions of the candidates, and on the back of each ballot is printed a number, which is also printed on the face of a counterfoil attached to it.

At the time of voting the ballot paper must be marked on both sides with an official mark, and delivered within the polling station to the voter, whose number on the register of voters is required to be marked on the counterfoil. To make this description clearer Mr. Rice gives this as a specimen of a ballot paper:

FORM OF FRONT OF BALLOT PAPER.

Counterfoil No.....	1	BROWN (Corn Brown, of 52 George street, Bristol, merchant.)
	2	JONES. (William David Jones, of High Elms, Wills, Esq.)
	3	MERTON (Hon. George Travers, commonly called Viscount Merton, of Beaumorris, Bart.)
	4	SMITH. (Henry Robert Smith, of 22 High street, Bath, attorney.)

NOTE.—The counterfoil is to have a number to correspond with that on the back of the ballot paper.

FORM OF BACK OF BALLOT PAPER.

No.....

Election for.....

NOTE.—The number on the ballot paper is to correspond with that on the counterfoil.

The voter takes the properly marked ballot into a private compartment at the polling station, and there, with a pencil provided for the purpose, places a cross on the right hand side and opposite to the name of such candidate for whom he votes. Then folding it up so as to show the official mark on the back, he leaves the compartment, exhibits the mark only to the presiding officer and in his presence deposits the ballot in the box. Directions for the guidance of the voter are placarded outside of every polling station and in every compartment. If he spoil a ballot paper through inadvertence he can obtain another. Each candidate may appoint one officer to attend at each polling place, and all the officers and agents must take the oath of secrecy. At the close of the polls the boxes are sealed and taken charge of by the returning officer, who opens the boxes and counts the votes in the presence of the agents of the candidates. In case of a tie the returning officer gives the casting vote, but all persons, such as agents, clerks and messengers paid for services at an election are debarred from voting. The costs are paid by the returning officer, who must be reimbursed by the candidates or their proposers or seconders in equal shares.

A BASIS FOR REFORM.

Mr. Rice thinks that this system of balloting is much superior to our own, but he would use it only as a basis for a radical reform in our method, though he does not undertake to define the modifications which he regards as necessary. He would also adopt the plan of making the expenses of an election a charge upon the public, for the two chief evils of our present system seem to him to be "the unlimited and virtually compulsory disbursement of money by the candidate or his supporters, and the frequent failure of the present mode of voting to correctly record the popular verdict." The English and Australian plan of balloting he finds prevents bribery and corruption, and the assumption by the state of the expenses of elections would help to purify our politics by taking away from money its power in elections.

Of course, if elections were conducted at the cost of the government some restrictions would need to be imposed to prevent men's placing their names on the list of candidates from mere love of notoriety. In Australia every candidate is required to deposit a fixed sum before his name is entered, and if he fails to poll more than a certain proportion of the votes obtained by that one of the successful candidates who receives the smallest number of votes, the deposit is forfeited to the state.

In England it has been proposed to make any candidate responsible for his own expenses who fails to poll one-eighth of the constituency at least. Another proposition is to require a large list of indorsing voters, and thus indirectly to abolish the corruptions of primary politics. For the candidate would be put up by the people rather than by a caucus or nominating convention.—New York Sun.

Manufacturing Car Wheels.

A new method of manufacturing car wheels has been tested at Wilkesbarre, Pa., with satisfactory results. By the old method three men could make only eighteen wheels per day of twelve hours. By the new process the same number of men can turn out a perfect wheel every minute, or 720 per day. One of the principal features of the new method is the use of a steel core instead of one of sand in casting the wheel. The core is removed by knocking out the center key, leaving the hole perfectly true and ready to be put upon the axle at once without dressing or boring.—Boston Budget.

Electricity and the Inexplicable.

Of the common notion that electricity plays an important part in the production of earthquakes, Professor Joseph Le Conte will says: "I never heard or read the slightest scientific proof of this theory. Electricity has taken hold of the popular imagination so that anything explicable thing is explained by 'electricity.' For example, vital force, nerve force, etc., are inexplicable, so many lay it to electrical force. So also with earthquakes—electricity is made the scapegoat."—Arkansas Traveler.

Bed clothing manufactured from paper pulp, strengthened with twine, is one of the latest novelties.

SURROUNDED BY AFRICAN LIONS

An Explorer in a Dangerous Predicament—A Curious Fact Noted.

In all my previous African experiences I had never known what it was to be in real danger from the attacks of lions. The king of beasts had hitherto exhibited a provoking shyness and a persistent dislike to cultivate my acquaintance—so much so that I often used to complain that I gained nothing from my wish to know the lion at home, and that I might learn more about him in Regent's park than in the savagest wilds of Africa. But ever since the troubled night which we spent at the Mkungwi I ask no more for leonine visits, especially in the darkness of the small hours, and will content myself with an occasional journey to the Zoological gardens, where I can see the grandest of cats in a safe and comfortable cage.

Soon after we had retired to rest on this occasion, when the men had begun to snore round their fires, wrapped up in dusky white cloths like so many mummies, and when the leader of the caravan was curling himself snugly between the blankets, the most terrific roar you ever heard startled us all into sudden wakefulness. Though the lion that uttered it was probably 40 or 50 yards distant, the sound of his thunderous bellow seemed to come from your very ears. I sat up in bed and looked uneasily around me, but nobody complained of being eaten, so I lay down again and even began to think this very interesting and very African, full of local color and so on. But now on our right and left, on either side of the river, a chorus of loud roaring began. The night was as yet pitchy dark, for the moon would not rise till the early morning. We could see nothing beyond the blaze of our cordon of fires.

However, feeling that it was despicably tame to be still in bed and go to sleep while my porters shivered with fear, I arose, took my gun and direct into the bushes where the roaring was loudest. This, the men informed me, was the wisest thing I could do; of course I killed nothing and the noise of the firearm instead of awing the lions into silence only seemed to exasperate them. I certainly never heard anything like the noise they made. My men averred that we were surrounded by ten beasts—I suppose they distinguished ten various roarings; certainly, the next morning, when we examined the precincts of our camp, the many footprints of different sizes which were marked in the soft vegetable soil of the river bank indicated unquestionably that a whole troop of lions had been in our immediate vicinity during the night.

I noticed a curious fact connected with the unseen approach of these beasts. Whenever a lion was nearing our camp, and before he uttered his vicinity by a roar, we were, when we had learned to read the warning, made aware of the fact by the sudden nervous twittering of the small birds in the branches above. It was a tremendous diapason of fear, most singularly impressive. On several subsequent occasions the approach of large wild beasts has been signified to me in the same manner.—Kilima-Njaro Expedition by H. Johnston.

Ghastly Relics at Washington.

Beside the pistol there is still retained the bullet which penetrated Lincoln's brain as well as portions of the skull which was fractured in the vicinity of the wound, the dagger which Booth flourished on the stage as he shouted "Sic semper tyrannis" and the saddle on which he rode when he made his escape. The large bullet is flattened somewhat by reason of the resistance it encountered in penetrating the skull of the president, and on one side, almost flattened, however, may still be seen the letters "A. L." which were marked for its identification at the time of the trial of Mrs. Surratt, Payne, Harrold and Atzerodt.

The chippings from the skull are preserved in a small circular case like a button, an inch and a half in diameter, a small glass like a watch crystal permitting a view of the pieces of bone without danger of their being lost. The dagger is a two edged affair with a deer's horn handle and blade about as long as one's hand. A leather case much worn and broken at one end usually covers the weapon. It was with this dagger that Booth turned upon Col. Rathbone, whom tragic end in Germany was chronicled a few months ago, when the latter tried to seize the murderer and prevent him from escaping.—Cleveland Leader.

COMMON COUNCIL.

Resolutions for Street and Alley Improvements.

By Wessel.

Be it ordained that a 15-inch clay pipe sewer be constructed in the alley between Oliver and Thomas street, from the main sewer on Hoagland street to Green street.

The above ordinance was read a first time and on motion of Mr. Wessel the rules were suspended and the ordinance read a second time now by its title and referred to the committee on sewers.

By Woulfe.

Be it ordained that a 5 foot double ring brick sewer be constructed, commencing at the St. Marys river on the line of Griffith street produced north, thence south on Griffith street to Brackenridge street to Fairfield avenue, thence south on Fairfield avenue to the brick sewer on said Fairfield avenue, known as the Baker street sewer.

The above ordinance was read a first time and on motion of Mr. Michael the rules were suspended and the ordinance was read a second time now by its title and referred to the committee on sewers.

By Tressell.

An ordinance to provide for the appointment and management of any real estate and improvements property within the corporate limits of the city of Fort Wayne, for the year 1887, was read a first time and on motion of Mr. Michael the rules were suspended and the ordinance read a second time now by its title and referred to the committee on rules, regulations and ordinances and city attorney.

RESOLUTIONS.

Resolved, That the street commissioner be and he is hereby instructed to sell to the Fort Wayne Gas Light company one dozen street lamp globes at six dollars and pay the money to the city treasurer.

K. A. REID.

On motion of Mr. Hamm the above resolution was adopted.

Resolved, That Jefferson street, between Harmer street and Division street, be improved by vacating a strip of land twenty-four feet in width off of the north side of said Jefferson street between said points.

C. H. BUTTENSTEDT.

On motion of Mr. Michael the above resolution was referred to the committee on streets and alleys.

Whereas, It having been represented that the property known as No. 101 Madison street is in an entirely dilapidated condition and unsafe. Therefore, be it

Resolved, That the committee on public improvements be, and is hereby, instructed to investigate the same and take such steps toward making the same building safe and free from becoming a nuisance.

JOHN C. KENSILL.

On motion of Mr. Kensill the above resolution was adopted.

Resolved, That Henry McClurer, the owner of the east half of lot 7, Wills addition, be granted the privilege to build his own sidewalk on the west side of Harrison street, bordering on the above described lot, provided that he build said sidewalk according to the grade and to the satisfaction of the city civil engineer and have said sidewalk completed in the same time allowed the contractor for building the balance of the sidewalks on said street.

LEVI GRIFFITH.

On motion of Mr. Griffith the above resolution was adopted.

Whereas, The contract for printing the council proceedings expires some time in April. Therefore, be it

Resolved, That the committee on printing be, and they are hereby instructed to advertise for same for the period of one year.

HENRY MUSSELMAN.

On motion of Mr. Boehrman the above resolution was adopted.

Resolved, That the committee on parks be, and are hereby instructed to have a suitable fence placed around the north side park so as to protect the trees which are to be set out this spring.

CHAS. E. HAMM.

On motion of Mr. Michael the above resolution was referred to the committee on public parks.

Resolved, That the plan for the north side park, submitted to this council at its last regular meeting, be accepted and adopted as the plan of said park.

CHAS. F. HAIBER.

On motion of Mr. Hamm the above resolution was adopted.

Resolved, That the street commissioner be, and he is hereby instructed to repair the brick sidewalks on each side of the bridge on Dewald street, at Shamrock run, and do such repairs as in his opinion is necessary.

F. SCHWARTZ.

On motion of Mr. Schwartz the above resolution was referred to the committee on streets and street commissioner.

Resolved, That the street commissioner be, and he is hereby instructed to take out the culvert on corner of Bramble and Webster street so as to drain the surface water into the sand pit on the corner of Hoagland and Webster street.

F. SCHWARTZ.

On motion of Mr. Schwartz the above resolution was referred to the committee on streets and alleys.

Whereas, Lafayette street, in the Seventh ward, has been beautified by the property holders having planted on said streets along the line of their lots shade trees; and

Whereas, The city owns its water works pumping certain lots facing upon said street on the west line. Therefore, be it

Resolved, That the committee on parks be instructed to plant the proper size and suitable trees upon the west line of said street abutting the city property, providing the same can be obtained at the same price that trees are already contracted for park purposes.

JNO. WESSEL, Jr.

On motion of Councilman Boehrman the above resolution was adopted.

Resolved, That the committee on bridges, with mayor and city attorney, be and are hereby instructed to confer with the owner of the feeder canal with reference to the building of an arch therein for bridges over said feeder.

A. RACINE.

On motion of Mr. Racine the above resolution was adopted.

By Griffith.

Resolved (H. L.), That the sidewalks on the west side of Harrison street, from Grand street to Mellin street, be graded to a width of ten feet and paved with brick to a width of 5 feet.

Which resolution was on motion of Mr. Griffith adopted by the following vote:

Ayes, 12, viz: Councilmen Buttenstedt, Boehrman, Griffith, Haiber, Kelker, Kensill, Kraimer, Michael, Musselman, Racine, Read, Schmid, Storm, Schwartz, Tressell, Wessell and Woulfe. Nays, none.

By Buttenstedt.

Resolved, That the sidewalks on the north side of Lewis street, from Division street to Walton avenue, be graded to a width of ten feet and paved with brick to a width of six feet.

Which resolution was on motion of Mr. Boehrman referred to the committee on streets and alleys.

The following resolutions were on motion of Mr. Racine referred to the committee on streets and alleys.

By Haiber.

Resolved, That Wells street from the south line of First street to the canal feeder be graded and macadamized with broken stone to a width of twenty feet and to a depth of twelve inches.

By Read.

Resolved, That the sidewalks on the west side of Clinton street from Wayne street to Chicago street, be marked with stone curbing and graded and paved with stone flagging to a width of twelve feet.

By Wessell.

Resolved, That the sidewalks on both sides of John street from Wallace street to Creighton avenue be graded to a width of ten feet and paved with brick to a width of five feet.

Resolved, That Calhoun street, from the Nickel Plate railroad track to the Pittsburg and Fort Wayne railroad track, excepting the square from Main to Berry, be paved with what is called the Telford pavement and that the engineer prepare plans and specifications at next meeting. D. MORAHAN.

Resolved, That Calhoun street, from the Nickel Plate railroad to the Pittsburg and Fort Wayne railroad track, except that square from Main to Berry street, be paved with granite block, with a six inch concrete foundation. J. STORM.

It the liver and kidneys are sluggish and inactive, Hood's Sarsaparilla will rouse them to prompt and regular action. Take it now.

Tourists' Fashionable Routes.

Tourists, even those of America, generally follow beaten routes, going here and there for no better reason than because tourists have been doing the same thing for generations. The mass of persons who decide to visit Europe do not make up their minds what they want to see or what is most worth seeing. They merely wish to travel in the same direction and in the same way, visiting the same places and doing the same things that their fathers and grandfathers have done. Nineteen out of twenty tourists at this season go to London, Paris, run into Switzerland, descend the Rhine, return to Paris by Brussels, recross the channel to Liverpool and sail back home with the impression that they have exhausted Europe, or at least whatever is fashionable. They make another journey, perhaps a third and a fourth; but they usually cover the same ground. Their object is less to become acquainted with the old world than to be able to say that they have seen there.

Until within a few years few tourists went to Holland and even now not one in a hundred goes to Spain. Some of the most curious and attractive towns abroad, like Ravenna, Rimini, Siena, Prague, Chartres, Tours, Regensburg, Louvain, Bruges, Liege, though on the regular routes, are neglected because the ordinary traveler has not cared to visit them. If a man can go to Europe but once, and is obliged to do it in time and money, he must do the best he can. But why need he repeat his narrow experience again and again when he can just as easily and cheaply have new? Generally, however, it is not those with small means who travel so stupidly; it is they who have ample income and are pursuing the phantom fashion. Of the thousands and thousands of our compatriots who have gone abroad this year how very small will be the proportion that will come back with fresh ideas or any actual stock of added knowledge!—New York Commercial Advertiser.

Parents, do not fail to give Dr. Bull's Cough Syrup to the little ones for cough, cold and croup.

I jumped from the car and sprained my ankle, Salvation Oil, the great pain extinguisher, cured it in three days. It is now as well as ever.

March April May

When the weather grows warmer, that extreme tired feeling, want of appetite, dullness, languor, and lassitude, afflict almost the entire human family, and scrofula and other diseases caused by humors, manifest themselves with many. It is impossible to throw off this debility and expel humors from the blood without the aid of a reliable medicine like Hood's Sarsaparilla.

"I could not sleep, and would get up in the morning with hardly life enough to get out of bed. I had no appetite, and my face would break out with pimples. I bought a bottle of Hood's Sarsaparilla, and soon began to sleep soundly; could get up without that tired and languid feeling, and my appetite improved." R. A. SAYFORD, Kent, O.

"I had been much troubled by general debility. Last spring Hood's Sarsaparilla proved just the thing needed. I derived an immense amount of benefit. I never felt better." H. F. MILLER, Boston, Mass.

Hood's Sarsaparilla

Sold by all druggists. $1; six for $5. Made only by C. I. HOOD & CO., Lowell, Mass.

100 Doses One Dollar

At no other season is the system so susceptible to the beneficial effects of a reliable tonic and invigorant. The impure state of the blood, the deranged digestion, and the weak condition of the body, caused by its long battle with the cold, wintry blasts, all call for the invigorating, regulating and restoring influences so happily and effectively combined in Hood's Sarsaparilla.

"Hood's Sarsaparilla did me a great deal of good. I had no particular disease, but was tired out from overwork, and it toned me up." MRS. G. E. SIMMONS, Cohoes, N. Y.

Hood's Sarsaparilla

"For seven years, spring and fall, I had scrofulous sores come out on my legs, and for two years was not free from them at all. I suffered very much. Last May I began taking Hood's Sarsaparilla, and before I had taken two bottles, the sores healed and the humor left me." C. A. ARNOLD, Arnold, Me.

"There is no blood purifier equal to Hood's Sarsaparilla." E. S. PHELPS, Rochester, N.Y.

Hood's Sarsaparilla

Sold by all druggists. $1; six for $5. Made only by C. I. HOOD & CO., Lowell, Mass.

100 Doses One Dollar

PAINT YOUR BUGGY FOR ONE DOLLAR!

By using COPE'S ONE-COAT Buggy Paint. Easy, Fickle, can be French Smooth. 20 Fashionable Shades. Black, Maroon, Vermilion, Olive Lake, Brewster and Wagon, Green. No Varnishing necessary. Dries hard with a high Gloss. Enough of One Dollar, and warranted to wear. Discounts to the Trade. COPE & CO., 206 Randolph St., Chicago, Ill.

L. O. HULL,

WALL PAPER,

AND CEILING DECORATIONS,

The Newest Goods! The Latest Novelties! The Lowest Prices! Lincrusta Walton, Window Curtains, Artists' Materials, Paints, Oils, Brushes, Window Glass.

HOUSE, SIGN AND FRESCO PAINTING.

We are headquarters for Artistic Wall and Ceiling Decoration, and can show better work and more of it than all others in the city put together. Now wake up, I am talking to you and can get goods to please you and save money by buying at headquarters.

90 CALHOUN STREET,

FORT WAYNE, IND.

LAWRENCE, OSTROM AND CO.'S

Famous "Belle of Bourbon"

IS DEATH TO Malaria, Chills and Fever, Typhoid Fever, Indigestion, Dyspepsia, Surgical Fevers, Blood Poisoning, Consumption, Sleeplessness or Insomnia, Disginulation of Food. Ten years old. No Fusel Oil. Absolutely pure.

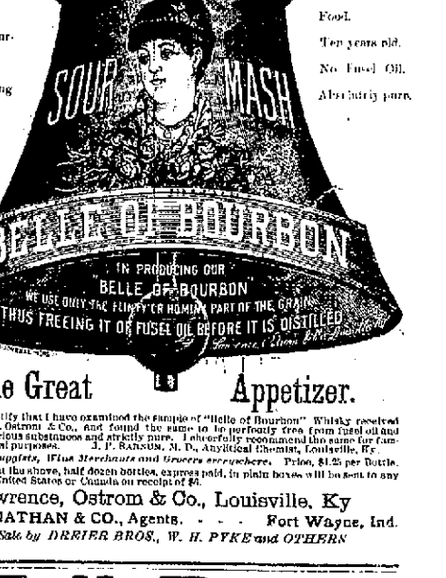

The Great Appetizer.

This will certify that I have examined the sample of "Belle of Bourbon" Whisky received from Lawrence, Ostrom & Co., and found the same to be perfectly free from fusel oil and all other deleterious substances and strictly pure. I cheerfully recommend the same for family and medicinal purposes. J. P. SAUNDERS, M. D., Analytical Chemist, Louisville, Ky.

For Sale by Druggists, Wine Merchants and Grocers everywhere. Price, $1.25 per Bottle.

If not found at the above, half dozen bottles, express paid, in plain boxes will be sent to any address in the United States or Canada on receipt of $6.

Lawrence, Ostrom & Co., Louisville, Ky

JULIUS NATHAN & CO., Agents. - - - Fort Wayne, Ind.

For Sale by DRIER BROS., W. H. PYKE and OTHERS

Dec. 18-1y.

Wall Paper!

KEIL & BROS.

Have this season far exceeded their acknowledged standing as the leading WALL PAPER HOUSE in the City by bringing on more than three times the stock of former seasons. We buy directly from manufacturers in jobbing quantities. This enables us to sell at prices that our competitors cannot touch without at a loss. We shall this season sell Wall Paper at the lowest price ever known. We have the stock and prices to back up what we say. Our workmen are artists in their line. Specimens of their work can be seen in the best residences in this City.

KEIL & BROTHERS,

56 Calhoun Street, Fort Wayne, Ind.

March 12-2mo.

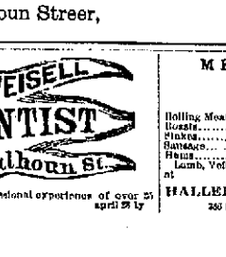

Office a professional experience of over 25 years. april 28 ly

MEAT DOWN!

Rolling Meat	5c per lb
Roasts	6 to 9c per lb
Steaks	10c per lb
Sausage	8c per lb
Bacon	12½ per lb

Lamb, Veal and Bacon, etc., at bottom prices at

HALLER'S MEAT MARKET.

356 South Calhoun street. jan26-tf

ROOT & CO.

DO YOU

Intend this spring to refurnish your house with a

NEW CARPET

—OR—

RUG

HERE AND THERE?

We are now ready to show our handsome new

SPRING STOCK

—OF—

CARPETINGS, RUGS, CURTAINS

—AND—

CURTAIN MATERIALS!

You will find here an assortment unequalled in the State.

Always open for inspection and comparison of prices.

CALL.

ROOT and CO.

Home Made Mince Meat!

SARATOGA CHIP POTATOES
FINE FRESH CANDIES.
FINEST BUNCH RAISINS,
NEW NUTS,
CANNED ASPARAGUS,
GOTHA TRAFFLE SAUSAGE,
PLUM PUDDING,
COOKING WINES.

Pyke's Grocery,

80 Calhoun Street.

Aug. 15-ly

UMBRELLAS! WRINGERS!

SWEEPERS AND SEWING MACHINES

REPAIRED AT 33 W. MAIN ST.

DR. JAMES M. DINNEN,

PHYSICIAN AND SURGEON.

Office, 76 Calhoun street.
Residence, 69 West Wayne street

H. N. GOODWIN & BRO.

We have this spring a large line

CALICOES, PERCALES,
GINGHAMS, TABLE LINENS,
NAPKINS, NAMSOOKS,
EMBROIDERIES, LACES,
HANDKERCHIEFS,

ETC., ETC., ETC.

Than ever before, which we guarantee as cheap as any place in the City.

H. N. GOODWIN & BRO.

126 Broadway.

One Delivery Wagon to Sell.

With the Blue Birds

We bring you the first harbinger

GENTLE SPRING!

Displaying a full line of the celebrated makes and styes of

BENJAMIN'S CUSTOM MADE

Spring Overcoats!

In all shades, styes and shapes. No Western Tailor can produce their equal for double the price.

Sam, Pete & Max.

See "The English, You Know" spring styles of Linen Collars and Neckwear.

Daily Sentinel.

MONDAY, MARCH 14, 1887.

THE CITY NEWS.

The saloons were cautiously open yesterday.

Roy, the bright little son of Hon. and Mrs. T. P. Kealor, is very ill.

The Salvation Army gave a sacred concert on Court street yesterday.

Postmaster Scheuck, of Delphos, O., was the guest of Mr. Frank Falker yesterday.

Judge Robert Lowry was at New York City last week. He is expected home to-morrow.

Mr. and Mrs. Charles Wall, of St. Louis, are the guests of Mr. and Mrs. John Shoaff.

Mr. and Mrs. H. C. Graffe returned Saturday from a visit to relatives at Findlay, Ohio.

General Rosecrans, who is so well known here, it is thought, will succeed to the superintendency of coast surveys.

The semi-annual meeting of the Northern Indiana Superintendents' and Teachers' association will be held at South Bend, March 17 to 19.

Julius Kahn, "Our Julius," has been engaged by John A. Stevens as business manager and advance agent of the Passing Shadows Company.

The "Silver King" received an intelligent handling at the Temple Saturday night and a great house greeted the show. Theatre patronage is better than it ever was.

President Green Smith, the hero of the state senate, is to be invited to Fort Wayne very soon and he will be tendered a great public reception by his democratic friends.

Wallace & Co.'s circus, which Wintered at Peru, are preparing for the road, and the animal cages, band wagons, tableau wagons, etc., are being repainted and refitted.

The south well at Portland was drilled in Saturday, and illuminated the south part of the city with a thirty-foot blaze. The Denny land, 140 acres, sold for $18,000 and will be platted at once. Portland is booming and there is talk of piping the gas to Fort Wayne.

The state house commissioners will have $150,000 available for completing the building by the April and November tax collections, but they will need $50,000 more. From present indications, the completion of the work will be delayed until late this year, probably the end of it.

The Pennsylvania lines, west of Pittsburg, have adopted as their official trademark a keystone on which are inscribed the words: "Pennsylvania Lines." This is a very appropriate design, when it is considered that the state from which the incorporate name of the parent stem is taken is popularly known as the Keystone State.

The grand lodge I. O. O. F. will convene at Indianapolis May 18. The Colfax monument will be unveiled the same day during the session of the grand lodge. The Rebekah convention will be held the day previous, May 17. The occasion of the unveiling of the monument will call together a greater number of the members of the order than have assembled in Indianapolis for many years.

The Warsaw *Times* says: "Mrs. James Haines, wife of the former conductor of the accommodation train on the Pittsburg line road, on her return from a visit to friends at Fort Wayne, stopped over in this place a day or two ago, and has been the guest of the Misses Leighton, of whom she is an old acquaintance and friend. She will be joined by her husband to-day, and they will remain over Sunday."

Dr. B. S. Woodworth returned last night from Kansas City.

Charles Rose, the groceryman, has hung a new sign to the breeze.

Fred Wartz and Walter Dehmig were sent to jail by the mayor this morning.

Judge O'Rourke rendered judgement for $216.07 for Isaac W. Brown vs. D. C. Snyder.

The suit of Chester Scarlet et al, vs. Fred Graff, is on trial before the circuit court jury.

The funeral of the late Dr. Carl Schmitz was very largely attended yesterday afternoon.

Mrs. B. J. Hall, of Lafayette, is the guest of her cousin, Mrs. Dick Myers, of West Wayne street.

Miss Minnie Thompson, of South Wayne, has returned from a pleasant visit at Louisville, Ky.

Mrs. O. P. Morgan, of East Washington street, is entertaining her sister, Miss Fowler, of Keyaville, N. Y.

The Fort Wayne syndicate sold $11,000 worth out of the Gladstone Heights, at Kansas City, Saturday.

Ed. W. Dodge has retured from the west. He was trying to sell 40,000 acres of land held by him Iowa.

Miss Florence Malott, of Indianapolis, is the guest of Miss Edith Brackenridge, of West Wayne street.

Miss Allie Provines, who has been in the city visiting for some time, left for her home in Huntington, Saturday evening.

Mr. C. B. Woodworth tested the capacity of the natural gas well in the east end and says it can record 100 pounds pressure in a steam guage.

People who have tickets for Rt. Rev. Bishop Dwenger's lecture, St. Patrick's evening, are requested to reserve them at Woodworth's drug store.

Mrs. Griffin has called a meeting of the old organization of the state Women's Relief corps, G. A. R. at South Bend for March 23 and 24.

The Misses Large and Anderson have secured the services of the Philharmonic society of Detroit for a concert to be given here early in April. Prof. Louis Soluitz, formerly of Fort Wayne, is manager of the society.

The Wabash and the Chicago & Northwestern, have instructed their agents to continue to sell mileage books to commercial men only, at two cents per mile. They will take the stand that this is not discrimination and will fight it out in the courts.

Grave fears are felt at Decatur that the St. Mary's reservoir, the largest artificial body of water in the world, will burst its banks and flood all the country along the St. Mary's river. A three inch rise will overflow the reservoir. The damage in such a case would be incalculable.

Under the new law only funds of building and loan associations on hand April 1 are liable for taxation. Nearly all the money of the city associations is loaned, and it is said the new law will reduce the tax duplicate at least $50,000.

A new play, "The Judge," by T. H. King, of Saratoga, N. Y., will be tried on the canine at Saratoga on the 18th and 19th of May next by Odell Williams, who has long been identified with the part of "The Judge" in "Rit," and is now the "Old Campaigner" in "Clio." Mr. Odell Williams is the gentleman who married in this city.

The Duluth *News* says: "B. S. O'Conner and Wm. Meyer, jr., of Fort Wayne, are in the city, and are discussing the situation at Foote's Indiana headquarters.—J. C. Eckert, of Fort Wayne, a well known Indianian, and one who has visited Duluth before, is again here, and will remain for some time, perhaps permanently."

The differences in the Street Railway company have been settled, and the Messrs. Williams have assented to the appointment of Receiver Lumbard in consideration of the entry of an order by Judge O'Rourke that the line shall not be sold for a year and then for not less than the bonded indebtedness, accrued interest and receiver's certificates.

Mr. George Wagner, who used to conduct a saloon on East Main street, died Saturday night at the home of his father, Peter Wagner, three miles out on the Fort Wayne and Decatur gravel road. Mr. Wagner was thirty-seven years old and has long suffered from consumption. His funeral occurs to-morrow morning at 9 o'clock from the house and 10 o'clock from the cathedral.

The receiver of the Wabash lines made a report last week of the liabilities and assets and the earnings and expenses of the main line and all its branch es for the last two years. From this we learn that the Indianapolis division earned a net surplus of $73,067.33. Detroit and Butler, $110,228.05; the Eel River division, $8,557.93; main line east, $1,115,303.72, and yet there are so many branches showing deficits that the debit is $9,105,281.99.

Alois Rieg, of 33 Wall street held the lucky number, 177, which drew the capital prize, a valuable city lot, in Ham, Pete & Max's Grand Benefit Enterprise. daw-tf.

"A direct practical experiment in a laundry has proved to me that the 'IVORY,' tested against a certain well known brand of "laundry soap, has the same amount of cleansing power and *one and "two-thirds the lasting capacity.* That is, *the Ivory Soap will do one "and two-thirds times the work* of the soap against which it was "tested. I therefore consider the IVORY a *very* good laundry soap."

JOHN W. LANGLEY,
Professor of Chemistry, University of Michigan.

A WORD OF WARNING.

There are many white soaps, each represented to be "just as good as the 'Ivory';" they ARE NOT, but like all counterfeits, lack the peculiar and remarkable qualities of the genuine. Ask for "Ivory" Soap and insist upon getting it.

Copyright 1886, by Procter & Gamble.

The pay car of the Grand Rapids and Indiana railroad arrived here this afternoon.

Judge Chapin has continued the case of Miller vs. the Grand Rapids Railroad company.

The employes of Olds' wagon and wheel works will get their monthly pay to-morrow.

M. V. Bodwell has sold to David J. Shaw, lots 41 and 42, Stoop's addition, for $1,200.

The Automatic exposition at 27 Calhoun street consists of wonderful mechanism. It is well worth the time and money to see it.

The infant child of Mike Dennis, of 74 East Columbia street, died last night and will be buried from the St. Paul's Catholic church to-morrow at 9 o'clock a. m.

W. H. Burgett, helper in the Pittsburg blacksmith shop, had one of his legs broken this morning, and Dr. Siemen had his patient removed to the hospital.

Rt. Rev. Bishop Dwenger will deliver a great lecture on the "Cromwellian Era" St. Patrick's evening and Library hall will be packed if indications fortell anything.

Cottage meeting of the R. E. V. M. C. A. will be held at the residence of A. A. Rogers, 14 Clay street to-morrow evening a 7:30. Yourself and family invited.

Wm. Beck, a farmer of Aboit township, died of typhoid fever Saturday morning and was buried to-day. He was fifty-five years old at the time of his death.

Eliza Pettiford has had George Christ arrested for provoke, and bad blood is manifesting itself in colored society circles. Justice France will hear the case while the weather is cool.

Building permits have been taken out by John Grove, to erect a one story frame house on lot 58, White's homestead, to cost $800; by O. B. Cantwell, to put up an addition to his house on Brandriff & Ayres' addition, to cost $400; by Mrs. Margaret Hilker, to build a one and one-half story frame house on lot 69, Bass and Hanna's addition, to cost $800, and by W. McNamara, to erect a wood shed on lot 25, Hanna's addition, to cost $50.

A prominent party of general passenger agents and their ladies were whirled into the city on a special Pittsburg train last night and Mr. Will McKinnie spread a great feast for them. The train ran on a special schedule and was in charge of Charles W. Adams, assistant general passenger agent of the Pittsburg road. Coming from Warsaw to this city the train averaged a mile a minute.

Last September Viola Clay was divorced from Jacob Clay, colored. They have, it seems, mingled with each other frequently since then and approaching events hurried Viola into court this morning. She wants Jacob to assume paternal responsibilities and cites deep reasons therefor, but he gave $500 bond to await developments. Justice France certified the case to the circuit court.

The Morton club will tender our distinguished fellow citizen, Col. R. S. Robertson, a public reception at the Masonic Temple to-morrow night. Hon. Warren G. Sayre, of Wabash, is coming up to tell of his triumphs in blocking legislation and starting a gubernatorial boom for himself. The ordinary, everyday republicans are expected to come out to-morrow night and do the continuing, while their exclusive brethren of the palatial club room odor stand about and look pleasant.

The Business Men's exchange meets to-night and important industrial topics will be considered.

Waterworks Inspector Ren repaired a joint leak of the water mains at the corner of Clinton and Murray streets today.

The Reine family did not live in I. M. Nenenschwander's building, as we published, but over A. Eckerly's place of business.

Theodore Haberkorn, master mechanic of the Lake Shore road, has invented a decided and available improvement to the Westinghouse air brake and has letters of patent on it. Mr. Haberkorn is urged to go into a stock company for the manufacture of his device and the Business Men's exchange will consider it.

HI HENRY.

His Minstrels to Appear at the Academy March 17—Matinee and Evening.

Everybody should attend this grand entertainment next Thursday at the Academy of Music. No such program has ever been presented to our public as will be given on this occasion and at such reduced prices that all can well afford to attend. A first part circle of silk, satin velvet and diamonds, the finest and costliest setting over seen in minstrelsy. Grand polo clog tournament, song and dances, farces, burlesque comic opera, solos, duetts, trios, quartets and numerous specialties such as will please all. Watch for the grand noonday street parade of their famous military band and orchestra. Grand matinee at 2 p. m. for ladies and children.

Since August 15, We Have Presented.

Alois Rieg, No. 18 Wall street, drew the capital prize, a valuable City lot.

August Sordelet, Arcola, Ind.; David G. Hackett, *Sentinel* office, each a fine overcoat.

Joseph R. Sunderland, Wabash baggage master, city; Mrs. S. James, north foot of Calhoun street; Wm. Becker, New Haven, Ind.; M. Simonton, Jackson township, DeKalb county; John Green, 86 Walnut street, city; R. Holmes, west of city, each a fine silver watch.

Roscoe Goings, 302 South Calhoun street; J. W. Hiser, Sheldon, Ind.; Fred Bickness, 92 Barr street, Thomas Lamnore, Lake township; John Niemann, 326 East Washington street; each presented with a half barrel of choice flour.

L. D. Sibert, City Hospital; J. Caston, Jefferson township; Wm. Mitchell, Little River ditch force; F. J. Bellot, Huntertown; D. Dochrman, at Tom Hunt's; F. M. Hayes, Maumee avenue, and J. A. Miller, Lafayette street, were each presented with a choice ham. The drawing still continues.

1,000 Capital Prizes will be presented to our patrons.

SAM, PETE & MAX.

The "Boss" Clothiers.

Watch the new announcement. Three capital prizes.

Smoked salmon, pound, 15c.
Smoked halibut, pound, 12c.
Large Labrador herring, each, 3c.
FRUIT HOUSE.

Butter, 25c pound.
Eggs, 14c dozen.
YANKEE GROCERY.

Fresh Baltimore Oysters.

XXX., per can, 14c.
Standards 22c.
Large Selects for frying, can 30c.
FRUIT HOUSE.

We have over 100 doz. French Kid Gloves, which we are selling at 50c. a pair, and we warrant every pair.

Our 45 cent unlaundried White Shirts are the best shirts ever put on this or any other market for the price. We have always in stock all sizes and will refund the money in case customers are not satisfied.

Our 58c. unlaundried white shirts are still on sale. These shirts are sold by other stores for $1.

Ask to see the Gents' All Wool Half Hose at 21c. They are a bargain.

Thos. Lucas & Son,

Proprietors of the

Globe Warehouse

58 Calhoun Street,

AMUSEMENT.

MASONIC TEMPLE.

J. H. SIMONSON.....Manager.
F. R. STUDDER.....Treasurer.

ST. PATRICK'S DAY.

ONE NIGHT ONLY!

THURSDAY, MARCH 17th,

The event of the Amusement Season.

LILLIE HALL'S BURLESQUE COMPANY

—AND—

Fannie Bloodgood's SPECIALTY COMPANY.

Under the management of Geo. H. Busey grand double entertainment—A magnificent parisian novelty—The most pleasing burlesque of the day.

OX-Y-GEN

As performed by the far-famed Artiste, Lyda Thompson, for one thousand nights in Europe and America. Handsome Scenery, Beautiful songs, Elegant wardrobe, Suberb music, Pretty tableaux. Introducing a splendid array of entirely new and original features.

Prices, - - 25, 50 and 75 cts.

Seats at Box Office Wednesday.

ACADEMY OF MUSIC.

COMING! COMING!

In their own private palace car!

THURSDAY, MARCH 17th,

HI HENRY'S

MINSTRELS,

25 SUPERIOR PEREORMERS 25

In a new and original program—Bristling Startling Novelites—Everything bright and clean—Matchless First Part Circle. Superb Olio, Brilliant afterpiece. Grand Polo Clog Tournament, Great Balance Clog, Six End Men, Six Comedians, Six Song and Dance Artists, Six Clog Dancers. A score of Splendid Vocalists—Silk, Satin, Velvet and Diamonds in Abundance Gorgeous Noonday Street Parade by our

UNRIVALLED MILITARY BAND

—AND—

UNEXCELLED HUSSAR ORCHESTRA.

Grand Matinee at 2 p.m., for ladies and children at the extreme low prices of 15 and 25c. Evening prices reduced for this occasion to 25, 35 and 50c.

Note—Mr. Henry's magnificent $10,000 Solitaire Diamonds will be on exhibition at August Binder's jewerly store, 98 Calhoun street, from 9 to 12 a. m., on day of performance. Don't fail to see the famous Palace Car at the Wabash depot. Reserved seats on sale at C. B. Woodworth's Drug store.

A LARGE steel gun can only be used about 200 times with full battering charges. As the guns cost from $75,000 to $375,000 each, according to size, the cost per charge is from $375 to $1,875.